

TABLE OF CONTENTS

TRACK, PANEL AND ROMAN BLIND SYSTEMS

CS Heavy Duty Track System	3-6
CL Heavy Duty Cam Lock Track System	3-6
CM Heavy Duty Ceiling Mount Track System	3-6
CCS Heavy Duty Corded Track System	7-8
RTS Recessed Track System	9-10
KS Light-Medium Duty Klick System	11-12
DS Design System	11-12
DSXL Design System XL	13-14
DSXL LED Design System XL with LED Lighting	13-14
RBS Roman Blind System	15-16
RBS XL Roman Blind System XL	17-18
PS Panel System	19-20

BENDING/CURVING, BATONS & WORKROOM

Bending & Curving	21-22
Batons	23
Workroom Components	24
FES Forest Easyflex System	24

DECORATIVE METAL HARDWARE

GLASGOW 1 3/8" Acrylic Pole Sets	27-28
DRESDEN 1 1/8" Decorative Pole Sets	29-30
DEVENTER DECO 1 1/8" Pole Sets	31-32
LISBON 1 3/16" Decorative Pole Sets	33-34
AVEIRO 1 3/16" Decorative Pole Sets	35-36
PORTO 3/4" Wrought Iron Pole Sets	37-38
PORTO 1 3/16" Wrought Iron Pole Sets	39-40
DRESDEN TRAVERSING 1 1/8"	41-42
DRESDEN CORDED 1 1/8"	43-44
DRESDEN CORDED 1 9/16"	45-46
DEVENTER CRS TRAVERSING 1 1/8"	47-48
FRANKFURT TRAVERSING 1" Square Rail	49-50
STUTTGART TRAVERSING - 3 Contemporary Designs	
Rectangle Rail Hand Draw Traversing	51-52
C Rail Hand Draw Traversing	53-54
Oval Rail Hand Draw Traversing	55-56

DECORATIVE WOOD HARDWARE

VALENCIA 1 3/4" Pole Sets	59-60
SEVILLE 1 3/8" Pole Sets	61-62
CORDOBA 2" Pole Sets	63-64
GRANADA 2 3/4" Pole Sets	65-66
CORDOBA 2" & GRANADA 2 3/4" Traversing	67-68

MOTORIZATION

NEW! SHUTTLE Motors	71-72
FMS Motorized Track System	73-74
RMS Recessed Motorized System	75-76
DSXL LED Motorized Design System + LED Lighting	77-78
RBS Motorized Roman Blind System	79-80
BCS Motorized Blind Contract System	81-82
DRESDEN Motorized Decorative Metal	83-88
DEVENTER MRS Motorized Decorative Metal	89-90
CORDOBA & GRANADA Motorized Wood	91-92

ROLLER SHADES

APOLLO Basic Roller Shades	95-96
MERCURY Decorative Roller Shades	97-102
ATLANTIS Motorized Heavy Duty Roller Shades	103-104
NEW! Roller Shade Fabric Options	105-106

APPENDIX

Terms and Conditions	109
Ordering Information	110
Returns, Warranty & Care	110
Ripplefold Carrier Counts	111-112
Product Support	113-114
Child Safety	114

25 YEARS STRONG - A HISTORY PRESENTED

2003

Forest prints its first catalog, known internally as the "32-Pager". Today the catalog is 114 pages.



2005

In 2005 the Retail Price Guide, RPG, is launched.



2021

It's 2021 and Forest, along with the rest of the world, continues to battle the economic and social consequences of the Covid 19 pandemic. We are thankful to be standing strong with our loyal customers, vendors and Forest team members.



2019-20

2019-20 Brought expansion in the area of integration and motor controls for drapery and roller shade motors. Forest continues to be the only manufacturer to offer a 10-year warranty on all drapery and tubular motors.



1995-2020

In 1995 Forest came to the United States from The Netherlands in the form of a makeshift operation housed in a series of garages. In 2000 the company opened the doors of a commercial warehouse in Cartersville, Georgia. Today Forest calls a 40,00 square foot facility home and is proud to be 25 years strong. Please enjoy this history of the company as presented through a collection of catalog covers through the years.

2018

2018 an updated U.S. website was launched, forestdh.com.

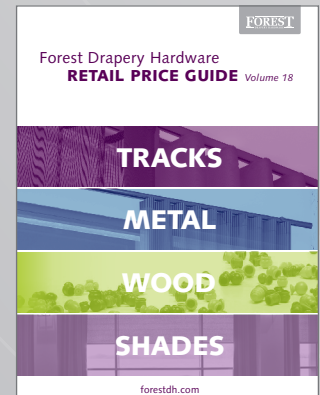

THROUGH CATALOG COVERS

F25 25 YEARS STRONG

2008-2011

This was the period of three separate catalogs. Track systems were in the "RPG", with decorative metal in a separate Busche catalog and wood in a Zabala catalog. This way of going to market lasted until 2012.

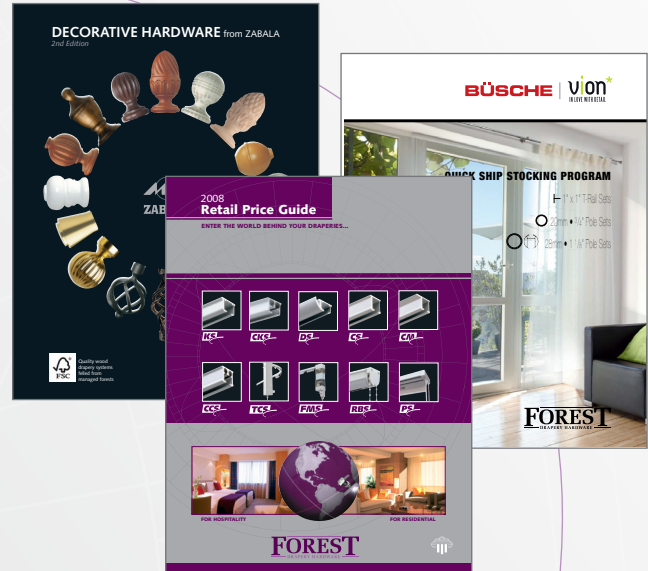

2015-16

2015-2016 Saw the launch of forestgroup.com and roller shades came on the scene. Today Forest is expanding its roller shade program to include the lines of in-stock fabrics to choose from - Essentials, Designer, and Exclusives.



2014

Forest turn its focus to motorization with an introduction to the automation revolution. A revolution that is in the forefront of all Forest products today.



2012-13

Streamlining operations and the catalog, Forest moved to a new 40,000 square foot facility in 2012 and introduced a catalog with all collections in one book.

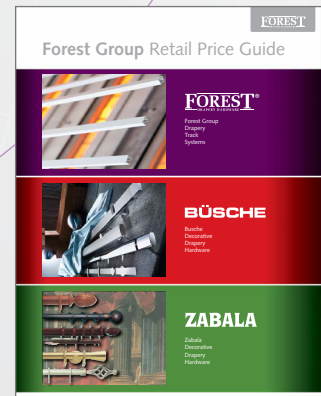



FOREST DRAPERY TRACK SYSTEMS

A track for every design requirement . . .

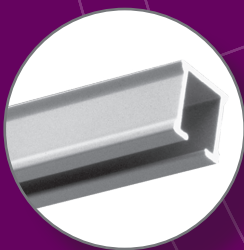

CS

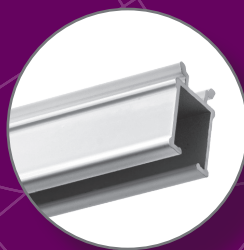

CL

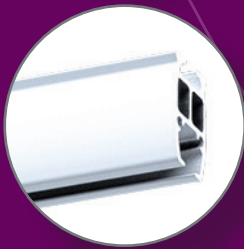

RTS

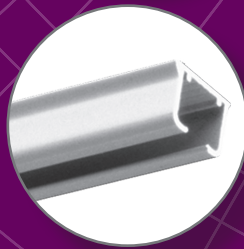

KS



DS^{XL}
LED

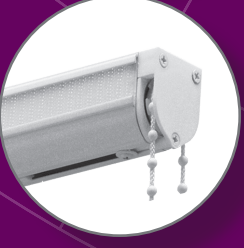

RBS



Forest Drapery Track Systems are installed worldwide in more than 100 countries, in both residential and commercial projects. Features include bending and curving options, easy installation, and ultra quiet operation.

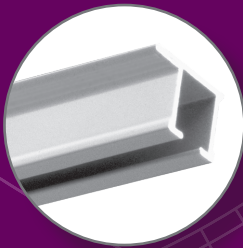

CM

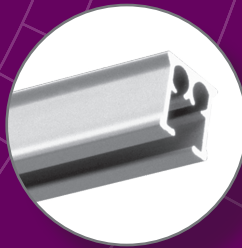

CCS

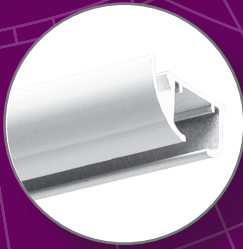

DS



DS^{XL}

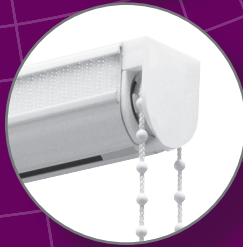

RBS^{XL}

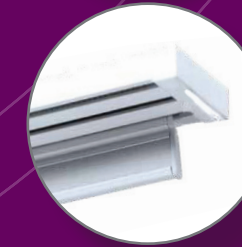

PS

TRACKS

CS | CL | CM | CCS | RTS | KS | DS | DSXL | DSXL LED | RBS | RBS XL | PS | BENDS & CURVES | BATONS | WORKROOM & FES



Scan for more information
on FOREST Track Systems



25
White



59
Black



65
Brown



90
Silver



25
White



25
White

CS® CONTRACT SYSTEM CL CAM LOCK TRACK CM CEILING MOUNT TRACK

- Heavy duty aluminum extrusion, white, powder coated, and lubricated with a patented process.
- Maximum weight is 6 lbs/ft.
- CS track can be bent and curved. An exact size template is required. See pages 21-22 for more information.
- Hand or baton draw, one or two way.
- Stackback: Ripplefold - 6" per width, pinchpleat - 7" per width, cubicle - 5" per width.

ASSEMBLED PRICING

Includes track, masters, pinchpleat or ripplefold carriers, brackets, and 36" white fiberglass baton (See all batons page 23). Freight is additional.

	first 4 feet	ea. add'l foot
CS White	\$126.35	\$12.43
CS Black, Brown, Silver	\$138.99	\$13.68
CL White only	\$128.88	\$12.69
CM White only	\$109.90	\$9.11

BATON OPTIONS

Fiberglass batons in 36", 48", 60" and 72" lengths and these colors. See all batons page 23.



White



Satin
Brass



Black



Brown
48" only



Bronze











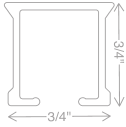



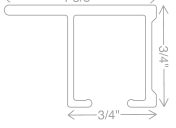
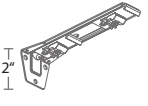
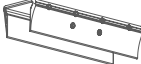



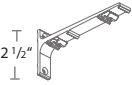









Silver

TRACKS

CS | CL | CM | CCS | RTS | KS | DS | DSXL | DSXL LED | RBS | RBS XL | PS | BENDS & CURVES | BATONS | WORKROOM & FES

RMCOO

CS	CL	CM	COMPONENT	PRICE	CS	CL	CM	COMPONENT	PRICE
•			 <p>CS Contract System Track 51012-25 white 12' 51014-25 white 14' 51016-25 white 16' 51020-25 white 20'</p> <p>51016-59 black 16' 51020-59 black 20' 51016-65 brown 16' 51016-90 silver 16'</p>	\$3.10/ft. 20 tracks /bundle \$3.41/ft. 20 tracks /bundle	•		 <p>3901-25 59 black, 65 brown, 90 silver +10% Ceiling Splice/Bracket</p>	\$2.10 ea.  \$1.75 ea. /box of 50	
	•		 <p>CL Cam Lock Track 51512-25 white 12' 51514-25 white 14' 51516-25 white 16' 51519-25 white 19'</p>	\$3.37/ft. 20 tracks/ bundle	•		 <p>53202-25 59 black, 65 brown, 90 silver +10% 3" Smart Klick Wall Bracket w/ wide base, adjusts 3-4.5"</p>	\$3.10 ea.  \$2.59 ea. /box of 100	
		•	 <p>CM Ceiling Mount Track 51212-25 white 12' 51214-25 white 14' 51216-25 white 16' Holes every 16"</p>	\$3.41/ft. 20 tracks/ bundle	•		 <p>53206-25 59 black, 65 brown, 90 silver +10% 6" Smart Klick Double Wall Bracket w/ wide base adjusts 2.5"-4" & 6"-7.5"</p>	\$5.10 ea.  \$4.24 ea. /box of 50	
•			 <p>3906-25 59 black, 65 brown, 90 silver +10% Track Connector</p>	\$16.16 ea. 10/box	•		 <p>3280-25 59 black, 65 brown, 90 silver +10% 3" Wall Bracket, heavy duty projection 2 1/2"</p>	\$11.57 ea.  \$9.64 ea. /box of 20	
•	•	•	 <p>52304-25 59 black, 65 brown, 90 silver +10% End Cap - Short For one way draws</p>	\$3.11 ea.  \$2.59 ea. /box of 400	•		 <p>3281-25 59 black, 65 brown +10% 6" Double Wall Bracket, heavy duty projection 1 1/2", 5 1/2"</p>	\$16.58 ea.  \$13.82 ea. /box of 15	
•	•	•	 <p>52301-25 59 black, 65 brown, 90 silver +10% End Cap w/ Economy Slide Add 2004-25 w/ Ripplefold</p>	\$1.13 ea.  \$0.94 ea. /box of 400	•		 <p>32801-25 59 black, 90 silver +10% Wall Bracket Cover use with 3280 & 3281</p>	\$2.98 ea.  \$2.49 ea./box of 50	
•	•	•	 <p>52302-25 Right Return 52303-25 Left Return End Cap w/ Return Plate, Snap for pinch pleat or Ripplefold</p>	\$2.16 ea.  \$1.80 ea. /box of 100	•		 <p>53502-25 3" Wall Bracket adjusts 3" - 4 1/2" w/ metal cam lock</p>	\$4.05 ea.  \$3.37 ea. /box of 100	
•			 <p>3001-25 59 black, 65 brown, 90 silver +10% Regular Duty Ceiling Bracket</p>	\$1.24 ea.  \$1.02 ea. /box of 100	•		 <p>53506-25 6" Double Wall Bracket adjusts 2 1/2"-4" & 6"-7 1/2" w/ metal cam lock</p>	\$4.98 ea.  \$4.16 ea. /box of 50	
•			 <p>3003-25 59 black, 65 brown, 90 silver +10% Heavy Duty Ceiling Bracket w/ Smart Klick</p>	\$2.10 ea.  \$1.75 ea. /box of 100	•		 <p>53507-25 Ceiling Bracket w/ metal cam lock</p>	\$1.54 ea.  \$1.28 ea. /box of 100	
•			 <p>30031-25 59 black, 65 brown, 90 silver +10% Ceiling Bracket Cover use with 3003-XX</p>	\$0.87 ea.  \$0.73 ea. /box of 100					



 BREAK PACK PRICING  - Prices with this designation indicate a 20% up charge for broken pack quantities.

TRACKS

CS | CL | CM | CCS | RTS | KS | DS | DSXL | DSXL LED | RBS | RBS XL | PS | BENDS & CURVES | BATONS | WORKROOM & FES

TRACKS CS CL CM

CS	CL	CM	COMPONENT	PRICE	CS	CL	CM	COMPONENT	PRICE
•	•	•	 <p>Wheeled Connected Snap Carrier in plastic sleeve 2107-25, 59 black 60% fullness, 2 5/8" OC 2106-25, 59 black, 90 silver 80% fullness, 2 3/8" OC 2105-25, 24 gold, 59 black, 65 brown, 90 silver 100% fullness, 2 1/8" OC 2108-25, 59 black 120% fullness, 1 7/8" OC</p>	\$1.46 ea.  \$1.20 ea. /roll of 500 Colors other than white +10%	•	•	•	 <p>52003-25 65 brown + 10% Economy Slide</p>	\$0.28 ea.  \$0.23 /box of 2000
•	•	•	 <p>Wheeled Connected Snap Carrier on plastic strip 2207-25 60% fullness, 2 5/8" OC 2206-25, 59, 65, 90 80% fullness, 2 3/8" OC 2205-25 100% fullness, 2 1/8" OC 2208-25 120% fullness, 1 7/8" OC</p>	\$1.88 ea.  \$1.57 ea. /box of 500 Colors other than white +10%	•	•	•	 <p>52100-25, 24 gold, 59 black, 65 brown, 90 silver Ball Bearing Carrier w/ Stainless Hook slim line - use w/ grommets</p>	\$1.78 ea.  \$1.48 ea. /box of 1000
•	•	•	 <p>2004-25 59 black + 10% Snap Carrier for accordiafold</p>	\$0.53 ea.  \$0.45 ea. /box of 500	•	•	•	 <p>52005-25 Button Slide Carrier</p>	\$0.22 ea.  \$0.19 ea. /box of 1000
•	•	•	 <p>52002-25 24 gold, 59 black, 65 brown, 90 silver + 10% Slim Line Ball Bearing Carrier</p>	\$0.65 ea.  \$0.53 ea. /box of 1000	•	•	•	 <p>52105-25 Button Slide Carrier w/ Hook</p>	\$0.69 ea.  \$0.58 ea. /box of 500
•	•	•	 <p>52008-25 59 black, 65 brown + 10% Slim Line Klick Carrier draperies hang to conceal track</p>	\$1.03 ea.  \$0.86 ea. /box of 250	•	•	•	 <p>52502-25 Overlap R 52504-25 Underlap L 59 black + 10% Standard Multi-Functional Master Use stiffener w/ exposed baton or hooks w/ hidden baton</p>	\$6.98 ea.  \$5.82 ea. /box of 100
•	•	•	 <p>52108-25 59 black + 10% Stop Carrier prevents slide back</p>	\$2.10 ea.  \$1.75 ea. /box of 100	•	•	•	 <p>52502-25A Overlap R 52504-25A Underlap L 59A black + 10% Standard Multi-Functional Master w/ snaps and baton adaptor</p>	\$8.46 ea.  \$7.06 ea. /box of 100
					•	•	•	 <p>52502-25B Overlap R 52504-25B Underlap L Standard Multi-Functional w/ baton adaptor for stiffener</p>	\$6.98 ea.  \$5.82 ea. /box of 50

 BREAK PACK PRICING  - Prices with this designation indicate a 20% up charge for broken pack quantities.

TRACKS

CS | CL | CM | CCS | RTS | KS | DS | DSXL | DSXL LED | RBS | RBS XL | PS | BENDS & CURVES | BATONS | WORKROOM & FES

FOREST
DRAPERY HARDWARE

CS	CL	CM	COMPONENT	PRICE	CS	CL	CM	COMPONENT	PRICE
•	•	•	 52508-25 Overlap R 52509-25 Underlap L 59 black, 65 brown + 10% Swivel Foot Multi-Functional Master for bends and curves	\$12.31 ea.  \$10.27 ea.  /box of 100	•	•	•	 52601-25A Overlap R 52603-25A Underlap L Extended Spacing Master w/ snaps and adaptor	\$5.65 ea.  \$4.71 ea.  /box of 100
•	•	•	 52508-25A Overlap R 52509-25A Underlap L 59 black, 65 brown + 10% Swivel Foot Multi-Functional Master w/ snaps	\$14.59 ea.  \$12.16 ea.  /box of 100	•	•	•	 2552-25 6" Extension Arm for master Use w/ two one-way draws	\$11.44 ea.  \$9.54 ea.  /box of 50
•	•	•	 52501-25 Overlap R 52503-25 Underlap L Stiffener Master	\$6.98 ea.  \$5.82 ea./box of 50	•	•	•	 2551-25 Small Extension Arm	\$4.16 ea.  \$3.45 ea.  /box of 50
•	•	•	 52401-25 Overlap R 52403-25 Underlap L Stiffener Master w/ snaps and adaptor	\$8.56 ea.  \$7.13 ea.  /box of 50	•	•	•	 2305-25 59 black, 65 brown, 90 silver + 10% Twist On End Stop	\$2.10 ea.  \$1.75 ea.  /box of 100
•	•	•	 52410-25 Butt R 52409-25 Butt L -59 Black + 10% Standard Butt Master w/ snaps and for baton use	\$16.96 ea.  \$14.12 ea.  /box of 50	•	•	•	 2308-25 Return Plate reversible, 2 1/2" return	\$7.92 ea.  \$6.61 ea.  /box of 100
•	•	•	 52411-25A Butt R 52412-25A Butt L 24A gold, 59A black, 65A brown, 90A silver + 10% Wheeled Butt Master w/snap adaptor Designed for hidden baton	\$29.94 ea.  \$24.94 ea.  /box of 50	•	•	•	 52307-90 End Lock	\$0.93 ea.  \$0.78 ea.  /box of 100
•	•	•	 52514-25 Overhead R 52515-25 Underhead L Over the Top Baton Master Designed for exposed baton	\$11.37 ea.  \$9.47 ea.  /box of 100	•	•	•	 54110-25 36" Fiberglass Baton w/ snap	\$7.34 ea.  \$6.12 ea.  /box of 100 See all batons p. 23

 BREAK PACK PRICING  - Prices with this designation indicate a 20% up charge for broken pack quantities.

TRACKS

CS | CL | CM | **CCS** | RTS | KS | DS | DSXL | DSXL LED | RBS | RBS XL | PS | BENDS & CURVES | BATONS | WORKROOM & FES



Scan for more information on the
FOREST CCS Contract Cord System

CCS® CONTRACT CORD SYSTEM

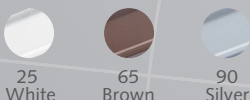

- Aluminum extrusion, powder coated and lubricated with a patented process.
- Maximum weight is 4 lbs/ft.
- Bendable – CCS Track can be bent and curved. An exact size template is required. See pages 21-22 for more information.
- Cord draw, one or two way. Bead chain also available.
- Stackback: Ripplefold - 6" per width, pinchpleat - 7" per width, accordiafold - 5" per width.
- All Forest corded products include a child safety tension device and warning label.

ASSEMBLED PRICING

Includes track, masters, pinchpleat or ripplefold carriers, brackets, cord, tension pulley, child safety device. Freight is additional.

CCS CONTRACT SYSTEM	first 4 feet	ea. add'l foot
White	\$194.68	\$16.60
Brown, Silver	\$214.15	\$18.26

CCS	COMPONENT	PRICE
•	 <p>CCS Contract Cord Track 20 tracks/bundle 51116-25 white 16' 51116-65 brown 16' 51116-90 silver 16'</p>	<p>\$4.82/ft. \$5.30/ft. \$5.30/ft.</p>
•	 <p>3906-25 59 black, 65 brown, 90 silver +10% Track Connector</p>	<p>\$16.16 ea. 10/box</p>
•	 <p>52801-25 65 brown, 90 silver +10% End Pulley, 2 1/4" Reversible Use on right or left</p>	<p>\$10.72 ea.  \$8.93 ea. /box 25</p>



CCS	COMPONENT	PRICE
•	 <p>52801-25A Right 52801-25B Left End Pulley w/ Snap 2 1/4 Reversible, for Ripplefold</p>	<p>\$11.66 ea.  \$9.71 ea. /box 25</p>
•	 <p>52803-25 65 brown, 90 silver +10% Small End Pulley 1 1/2" Reversible, use with Butt Masters and one-way draw</p>	<p>\$10.72 ea.  \$8.93 ea. /box 25</p>
•	 <p>3001-25 59 black, 65 brown, 90 silver +10% Regular Duty Ceiling Bracket</p>	<p>\$1.24 ea.  \$1.02 ea. /box of 100</p>

TRACKS

CS | CL | CM | **CCS** | RTS | KS | DS | DSXL | DSXL LED | RBS | RBS XL | PS | BENDS & CURVES | BATONS | WORKROOM & FES

RMCO

CCS	COMPONENT	PRICE	CCS	COMPONENT	PRICE
●	 3003-25 59 black, 65 brown, 90 silver +10% Heavy Duty Ceiling Bracket w/ Smart Klick	\$2.10 ea.  \$1.75 ea. /box of 100	●	 52008-25 59 black, 65 brown + 10% Slim Line Klick Carrier draperies hang to conceal track	\$1.03 ea.  \$0.86 ea. /box of 250
●	 30031-25 59 black, 65 brown, 90 silver +10% Ceiling Bracket Cover use with 3003-XX	\$0.87 ea.  \$0.73 ea. /box of 100	●	 52004-25 Low Profile Ball Bearing	\$1.46 ea.  \$1.20 ea. /box of 1000
●	 53202-25 59 black, 65 brown, 90 silver +10% 3" Smart Klick Wall Bracket w/ wide base, adjusts 3-4.5"	\$3.10 ea.  \$2.59 ea. /box of 100	●	 52508-25 Overlap R 52509-25 Underlap L 59 black, 65 brown + 10% Swivel Foot Multi-Functional Master for bends and curves	\$12.31 ea.  \$10.27 ea. /box of 100
●	 53206-25 59 black, 65 brown, 90 silver +10% 6" Smart Klick Double Wall Bracket w/ wide base adjusts 2.5"-4" & 6"-7.5"	\$5.10 ea.  \$4.24 ea. /box of 50	●	 52508-25A Overlap R 52509-25A Underlap L 59 black, 65 brown + 10% Swivel Foot Multi-Functional Master w/ snaps	\$14.59 ea.  \$12.16 ea. /box of 100
●	 3280-25 59 black, 65 brown, 90 silver +10% 3" Wall Bracket, heavy duty projection 2 1/2"	\$11.57 ea.  \$9.64 ea. /box of 20	●	 52411-25A Butt R 52412-25A Butt L 24A gold, 59A black, 65A brown, 90A silver + 10% Wheeled Butt Master w/snap adaptor Designed for hidden baton	\$29.94 ea.  \$24.94 ea. /box of 50
●	 3281-25 59 black, 65 brown +10% 6" Double Wall Bracket, heavy duty projection 1 1/2", 5 1/2"	\$16.58 ea.  \$13.82 ea. /box of 15	●	 52804-25 CCS Return Insert with snap or hook	\$5.81 ea.  \$4.85 ea. /box of 25
●	 32801-25 59 black, 90 silver +10% Wall Bracket Cover use with 3280 & 3281	\$2.98 ea.  \$2.49 ea. /box of 50	●	 52510-25 65 brown +10% Cord Connector	\$2.27 ea.  \$1.89 ea. /box of 100
●	 3001-25 59 black, 65 brown, 90 silver +10% Regular Duty Ceiling Bracket	\$1.24 ea.  \$1.02 ea. /box of 100	●	 2305-25 65 brown, 90 silver +10% Twist On End Stop use with curved tracks	\$2.10 ea.  \$1.75 ea. /box of 100
●	 Two Piece Connected Snap Carrier w/ Square Base, in plastic sleeve. Use 1 1/4" snap tape 2114-25, 59 black 60% fullness, 2 5/8" OC 2111-25, 65 brown, 90 silver 80% fullness, 2 3/8" OC 2112-25, 59 black 100% fullness, 2 1/8" OC 2115-25, 59 black 120% fullness, 1 7/8" OC	\$1.17 ea.  \$0.97 ea. /roll of 500 Colors other than white +10%	●	 9004-25 3.2mm Cord 273.4 yds./roll	\$1.95/yd.  \$1.62/yd. for 273.4 yards
			●	 49501-25 Tension Device For child safety	\$8.19 ea.  \$6.81 ea. /box of 250

 BREAK PACK PRICING  - Prices with this designation indicate a 20% up charge for broken pack quantities.

TRACKS

CS | CL | CM | CCS | **RTS** | KS | DS | DSXL | DSXL LED | RBS | RBS XL | PS | BENDS & CURVES | BATONS | WORKROOM & FES



Scan for more information on the
FOREST RTS Recessed Track System

RTS



25
White



**MOTOR
CONTROL**
P. 75-76

RTS RECESSED TRACK SYSTEM

- Heavy duty aluminum extrusion, white, powder coated and lubricated with a patented process.
- Maximum weight is 8 lbs/ft.
- Hand or baton draw, one or two way.
- Stackback: Ripplefold - 6" per width, pinchpleat - 7" per width, cubicle - 5" per width.

ASSEMBLED PRICING

Includes track, masters, pinchpleat or ripplefold carriers, recess profile, fixing strip, wedge, and 36" white fiberglass baton (See all batons page 23). Freight is additional.

RTS RECESSED TRACK	first 4 feet	ea. add'l foot
White	\$207.80	\$27.23

BATON OPTIONS

Fiberglass batons in 36", 48", 60" and 72" lengths and these colors. See all batons page 23.



White



Satin
Brass



Black



Brown
48" only



Bronze











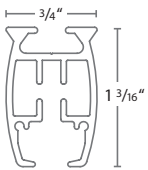
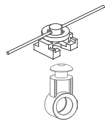

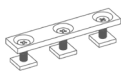

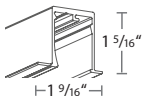





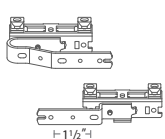

Silver

TRACKS

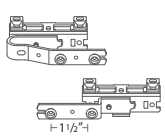
CS | CL | CM | CCS | **RTS** | KS | DS | DSXL | DSXL LED | RBS | RBS XL | PS | BENDS & CURVES | BATONS | WORKROOM & FES

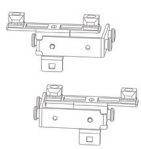
RMCO

RTS	COMPONENT	PRICE	RTS	COMPONENT	PRICE
	51623-25 RTS Track white 23' x 10 tracks/bundle bundle = 230'	\$11.79/ft.		Two Piece Connected Snap Carrier w/ Square Base, in plastic sleeve. Use 1 1/4" snap tape 2114-25, 59 black 60% fullness, 2 5/8" OC 2111-25, 65 brown, 90 silver 80% fullness, 2 3/8" OC 2112-25, 59 black 100% fullness, 2 1/8" OC 2115-25, 59 black 120% fullness, 1 7/8" OC	\$1.17 ea.  \$0.97 ea. /roll of 500 Colors other than white +10%
	3803-25 Track Connector	\$10.24 ea.  \$8.53 ea./box of 100			
	51723-25 Recess Profile, 23' Order same length as track	\$15.59/ft.		52008-25 Slim Line Klick Carrier Allows drapery to hang and conceal track	\$1.03 ea.  \$0.86 ea./box of 250
	51724-25 Recess Profile Fixing Strip, 23' Order 6" shorter than track	\$3.28/ft.		52009-25 Ball Bearing Carrier for motorization	\$1.46 ea.  \$1.20 ea./box of 250
	53914-25 Recess Profile Wedge Order 1 per track	\$4.59 ea.  \$3.82 ea./box of 10		52508-25 Overlap R 52509-25 Underlap L Swivel Foot Multi-Functional Master	\$12.31 ea.  \$10.27 ea./box of 100
	3801-25 RTS End Cap	\$6.08 ea.  \$5.07 ea./box of 200		52508-25A Overlap R 52509-25A Underlap L Swivel Foot Multi-Functional Master w/ snaps	\$14.59 ea.  \$12.16 ea./box of 100
				52410-25 Butt R 52409-25 Butt L Standard Butt Master w/ 3 snaps for baton use	\$16.96 ea.  \$14.12 ea./box of 50

 BREAK PACK PRICING  - Prices with this designation indicate a 20% up charge for broken pack quantities.

TRACKS RECESSED

TRACKS

CS | CL | CM | CCS | RTS | **KS** | **DS** | DSXL | DSXL LED | RBS | RBS XL | PS | BENDS & CURVES | BATONS | WORKROOM & FES



Scan for more information on the
FOREST Track Systems



KS® KLIK SYSTEM DS® DESIGN SYSTEM

- Aluminum extrusion, powder coated and lubricated with a patented process.
- Maximum weight is 3 lbs/ft.
- Bendable – KS Track can be bent and curved. An exact size template is required. See pages 23-24 for more information.
- Hand or baton draw, one or two way.
- Stackback: ripplefold - 6" per width, pinchpleat - 7" per width, cubicle - 5" per width, accordiafold - 5" per width.

ASSEMBLED PRICING

Includes track, masters, pinchpleat or ripplefold carriers, brackets, and 36" white fiberglass baton (See all batons page 23). Freight is additional.

	first 4 feet	ea. add'l foot
KS Track White	\$108.93	\$12.66
KS Track Black, Brown, Silver	\$119.82	\$13.93
DS Track White only	\$111.72	\$12.06

BATON OPTIONS

Fiberglass batons in 36", 48", 60" and 72" lengths and these colors.
See all batons page 23.

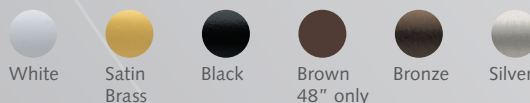

KS	DS	COMPONENT	PRICE
•		<p>KS Klick System Track 1013-25 white 13' 1" 1016-25 white 16' 4" 1019-25 white 19' 8"</p>	<p>\$3.82/ft. 20 tracks /bundle</p>
		<p>1016-59 black 16' 4" 1016-65 brown 16' 4" 1016-90 silver 16' 4"</p>	<p>\$4.15/ft. 20 tracks /bundle</p>
•		<p>DS Design System Track 1116-25 white 16' 4"</p>	<p>\$5.91/ft. 20 tracks /bundle</p>
•	•	<p>3905-25 59 black , 65 brown, 90 silver +10% Track Connector + key 3904-00</p>	<p>\$9.56 ea. \$7.97 ea. /box 50</p>

KS	DS	COMPONENT	PRICE
•		<p>2309-25 59 black , 65 brown, 90 silver +10% KS End Cap Multifunctional</p>	<p>\$1.18 ea. \$0.98 ea. /box of 100</p>
	•	<p>2310-25 DS End Cap w/ screw</p>	<p>\$2.01 ea. \$1.68 ea. /box of 10</p>
•	•	<p>3001-25 59 black , 65 brown, 90 silver +10% Regular Duty Ceiling Bracket</p>	<p>\$1.24 ea. \$1.02 ea. /box of 100</p>
•	•	<p>3901-25 59 black , 65 brown, 90 silver +10% Ceiling Splice/Bracket</p>	<p>\$2.10 ea. \$1.75 ea. /box of 50</p>

BREAK PACK PRICING - Prices with this designation indicate a 20% up charge for broken pack quantities.

TRACKS

CS | CL | CM | CCS | RTS | **KS** | **DS** | DSXL | DSXL LED | RBS | RBS XL | PS | BENDS & CURVES | BATONS | WORKROOM & FES

RMCO

KS	DS	COMPONENT	PRICE	KS	DS	COMPONENT	PRICE
•	•	 3003-25 59 black , 65 brown, 90 silver +10% Heavy Duty Ceiling Bracket w/ Smart Klick	\$2.10 ea.  \$1.75 ea. /box of 100	•	•	 52003-25 65 brown +10% Economy Slide	\$0.28 ea.  \$0.23 /box of 2000
•	•	 30031-25 59 black , 65 brown, 90 silver +10% Ceiling Bracket Cover use with 3003-XX	\$0.87 ea.  \$0.73 ea. /box of 100	•	•	 52004-25 Low Profile Ball Bearing Carrier	\$1.46 ea.  \$1.20 ea. /box of 1000
•	•	 53202-25 59 black , 65 brown, 90 silver +10% 3" Smart Klick Wall Bracket w/ wide base, adjusts 3-4.5"	\$3.10 ea.  \$2.59 ea. /box of 100	•	•	 2201-25 59 black , 65 brown +10% Klick Carrier w/ Stainless Hook Use with grommets	\$1.41 ea.  \$1.17 ea. /box of 100
•	•	 53206-25 59 black , 65 brown, 90 silver +10% 6" Smart Klick Double Wall Bracket w/ wide base adjusts 2.5"-4" & 6"-7.5"	\$5.10 ea.  \$4.24 ea. /box of 50	•	•	 52005-25 Button Slide Carrier	\$0.22 ea.  \$0.19 ea. /box of 1000
•	•	 3280-25 59 black , 65 brown, 90 silver +10% 3" Wall Bracket, heavy duty projection 2 1/2"	\$11.57 ea.  \$9.64 ea. /box of 20	•	•	 52105-25 Button Slide Carrier w/ Hook	\$0.69 ea.  \$0.58 ea. /bag of 500
•	•	 3281-25 59 black , 65 brown +10% 6" Double Wall Bracket, heavy duty projection 1 1/2", 5 1/2"	\$16.58 ea.  \$13.82 ea. /box of 15	•	•	 2525-25 Overlap R 2526-25 Underlap L 59 black , 65 brown +10% Pinchpleat Master 2527-25 Overlap L 2528-25 Underlap R	\$12.26 ea.  \$10.21 ea. /box of 25
•	•	 32801-25 59 black, 90 silver +10% Wall Bracket Cover use with 3280 & 3281	\$2.98 ea.  \$2.49 ea. /box of 50	•	•	 52410-25 Butt R 52409-25 Butt L 59 black +10% Standard Butt Master w/ snaps and for baton use	\$16.96 ea.  \$14.12 ea. /box of 100
•	•	 2001-25 59 black , 65 brown, 90 silver +10% Klick Carrier, for pinch pleat	\$0.53 ea.  \$0.45 ea. /box of 500	•	•	 2540-25 Overlap R 2541-25 Underlap L Low Profile Snap Master for straight track only	\$6.98 ea.  \$5.82 ea. /box of 100
•	•	 2002-25 59 black , 65 brown, 90 silver +10% Shirrtape Carrier	\$0.51 ea.  \$0.43 ea. /box of 500	•	•	 2305-25 59 black , 65 brown, 90 silver +10% Twist On End Stop	\$2.10 ea.  \$1.75 ea. /box of 100
•	•	 2004-25 59 black +10% Snap Carrier, for accordiafold	\$0.53 ea.  \$0.45 ea. /box of 500	•	•	 52307-90 End Lock	\$0.93 ea.  \$0.78 ea. /box of 100
•	•	 Two Piece Connected Snap Carrier w/ Square Base, in plastic sleeve. Use 1 1/4" snap tape 2114-25 , 59 black 60% fullness, 2 5/8" OC 2111-25 , 65 brown, 90 silver 80% fullness, 2 3/8" OC 2112-25 , 59 black 100% fullness, 2 1/8" OC 2115-25 , 59 black 120% fullness, 1 7/8" OC	\$1.17 ea.  \$0.97 ea. /roll of 500 Colors other than white +10%	•	•	 2308-25 Return Plate reversible, 2 1/2" return	\$7.92 ea.  \$6.61 ea. /box of 100
•	•			•	•	 54110-25 36" Fiberglass Baton w/ snap See all batons p. 23	\$7.34 ea.  \$6.12 ea. /box of 100

TRACKS KS DS

TRACKS

CS | CL | CM | CCS | RTS | KS | DS | **DSXL** | **DSXL LED** | RBS | RBS XL | PS | BENDS & CURVES | BATONS | WORKROOM & FES

TRACKS DSXL / DSXL LED



Scan for more information on the
FOREST DSXL Design System XL



DSXL® DESIGN SYSTEM DSXL® LED DESIGN SYSTEM + LED LIGHTING

- Elegantly shaped aluminum extrusion, white, powder coated and lubricated with a patented process. LED lighting lights up the backside of drapery or the track itself.
- LED strips have low energy consumption, are eco-friendly, dimmable. Lifespan is 30,000 hours.
- Maximum weight is 3 lbs/ft.
- Hand or baton draw, one or two way. DSXL LED can also be motorized. See pages 73-74.
- Stackback: Ripplefold - 6" per width, pinchpleat - 7" per width, cubicle - 5" per width, accordiafold - 5" per width.

ASSEMBLED PRICING

Includes track, masters, pinchpleat or ripplefold carriers, wall or ceiling brackets, lighting components (if specified), and 36" white fiberglass baton (See all batons page 23). Freight is additional.

DESIGN SYSTEM XL	first 4 feet	ea. add'l foot
DSXL	\$237.76	\$32.87
DSXL LED	\$1,766.87	\$103.32

BATON OPTIONS

Fiberglass batons in 36", 48", 60" and 72" lengths and these colors.
See all batons page 23.



White



Satin
Brass



Black



Brown
48" only



Bronze



Silver



25
White



**MOTOR
CONTROL**
P. 77-78

TRACKS

CS | CL | CM | CCS | RTS | KS | DS | **DSXL** | **DSXL LED** | RBS | RBS XL | PS | BENDS & CURVES | BATONS | WORKROOM & FES

RMCO

DSXL	DSXL LED	COMPONENT	PRICE	DSXL	DSXL LED	COMPONENT	PRICE
●		 2119-25 DSXL Track white 19' 8" x 20 tracks per bundle bundle = 393.7'	\$12.71/ft.	●	●	Two Piece Connected Snap Carrier w/ Square Base, in plastic sleeve. Use 1 1/4" snap tape 2114-25, 59 black 60% fullness, 2 5/8" OC 2111-25, 65 brown, 90 silver 80% fullness, 2 3/8" OC 2112-25, 59 black 100% fullness, 2 1/8" OC 2115-25, 59 black 120% fullness, 1 7/8" OC	\$1.17 ea. \$0.97 ea. /roll of 500 Colors other than white +10%
●		 3119-25 DSXL Track white 19' 8" x 20 tracks per bundle bundle = 393.7'	\$13.79/ft.	●	●	 2001-25 Klick Carrier for PP	\$0.53 ea. \$0.45 ea. /box of 500
●	●	 2311-25 Track Connector	\$13.44 ea. \$11.20 ea. /box of 15	●	●	 2201-25 Klick Carrier w/ Hook	\$1.41 ea. \$1.17 ea. /box of 100
●		 2400-25 DSXL End Cap	\$2.29 ea. \$1.92 ea. /box of 20	●	●	 2540-25 Overlap R 2541-25 Underlap L Low Profile Snap Master	\$6.98 ea. \$5.82 ea. /box of 100
●		 3400-25 DSXL LED End Cap	\$2.08 ea. \$1.74 ea. /box of 20	●	●	 9040-25 FES Butt Master	\$4.94 ea. \$4.11 ea. /box of 25
●		 3402-25 DSXL LED Flat End Cap	\$2.08 ea. \$1.74 ea. /box of 20	●	●	 3000-00 LED Strip, 3000k/24v 30,000 hr lifespan Dimmable	\$1,433.41 ea. /19' strip \$75.44/ft.
●	●	 3801-25 DSXL Swivel Ceiling Bracket	\$6.08 ea. \$5.07 ea. /box of 100	●	●	 3100-00 Connector Cable For LED Strip	\$25.37 ea. 1/box
●	●	 2301-25 DSXL Wall Bracket w/ Swivel	\$40.72 ea. \$33.94 ea. /box of 5	●	●	 Power Transformer 3101-25 40w, 24v 3102-25 90w, 24v	\$263.00 ea. \$601.12 ea. 1/box
		BREAK PACK PRICING - Prices with this designation indicate a 20% up charge for broken pack quantities.		●	●	 3121-59 Dimmer Remote Control 4 Channel	\$157.79 ea. 1/box

TRACKS DSXL / DSXL LED

TRACKS

CS | CL | CM | CCS | RTS | KS | DS | DSXL | DSXL LED | **RBS** | RBS XL | PS | BENDS & CURVES | BATONS | WORKROOM & FES

TRACKS RBS



Scan for more information on the
FOREST RBS Roman Blind System



25
White



**MOTOR
CONTROL**
P. 79-80

RBS ROMAN BLIND SYSTEM

- The most durable and functional roman blind system on the market. RBS includes integrated Velcro tape so the fabric can be easily attached and removed.
- Aluminum, white, powder coated extrusion. Best suited for light to medium weight fabrics in contract or residential applications.
- Maximum weights:
1:4 gear up to 18 lbs.
1:2 gear up to 14 lbs.
1:1 gear up to 10 lbs.
- Includes child safety device and warning label. A motorized option is also available on page 79.

ASSEMBLED PRICING











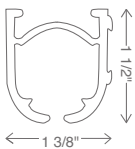

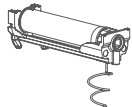

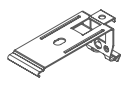

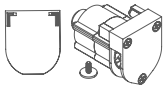



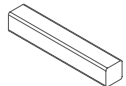

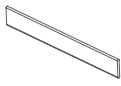







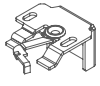

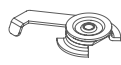

Includes headrail, cord roll supports, wall or ceiling brackets, counterweight (if requested), Velcro profile, chain, child safety tension device & warning label. When ordering, please specify chain drop length, wall or ceiling mount, control side, and number of cord roll supports needed. Freight is additional.

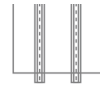
RBS ROMAN BLIND SYSTEM	first 4 feet	ea. add'l inch
White	\$126.44	\$2.67

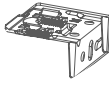
TRACKS

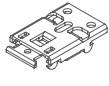
CS | CL | CM | CCS | RTS | KS | DS | DSXL | DSXL LED | **RBS** | RBS XL | PS | BENDS & CURVES | BATONS | WORKROOM & FES

RMCO

RBS	COMPONENT	PRICE	RBS	COMPONENT	PRICE
●	 41019-25 RBS Headrail 19' x 10 rails/bundle bundle = 190'	\$7.29/ft.	●	 49008-00 Shade Leveler	\$0.53 ea.  \$0.45 ea. /box of 1000
●	 49010-25 RBS Cord Roll Support w/ quick lock, 12' drop	\$6.98 ea.  \$6.34 ea. /box of 100	●	 49090-25 Valance Bracket attaches to velcro profile	\$2.84 ea.  \$2.37 ea. /box of 50
●	 Control Unit w/ End Cap & Retaining Ring heavy duty, self-braking 42311-25 1:4 gear to 18 lbs. 42312-25 1:2 gear to 14 lbs. 42310-25 1:1 gear to 10 lbs.	\$16.24 ea.  \$13.53 ea. /box of 100	●	 49091-25 Valance Corners	\$4.13 ea.  \$3.44 ea. /box of 250
●	 41119-90 19' Rod aluminum 3/16" x 3/16"	\$2.58/ft.  \$2.15/ft. /bundle of 5	●	 39007-25 Velcro Tape 27 yds. per roll	\$27.14/roll
●	 49005-25 Counterweight, 19' aluminum 1" x 1/8"	\$2.38/ft.  \$1.90/ft. /bundle of 20	●	 49006-25 Fiberglass Spines, 19' 3/16" diameter	\$0.50/ft.  \$0.43/ft. /bundle of 250
●	 31116-25 Velcro Profile w/ Hook Tape, 13.1'	\$4.53/ft.  \$3.78/ft. /bundle of 20	●	 49014-25 Plastic Snap Ring	\$0.12 ea.  \$0.09 ea. /box of 5000
●	 43202-25 Swivel Wall Bracket	\$2.19 ea.  \$1.82 ea. /box of 100	●	 49013-25 Plastic Ring Cord Guide	\$0.12 ea.  \$0.09 ea. /box of 5000
●	 43003-25 Swivel Ceiling Bracket	\$2.47 ea.  \$2.06 ea. /box of 100	●	 49400-25 Shroud 73 yds. per roll	\$282.00/roll
●	 43033-25 Click Wall Bracket	\$2.47 ea.  \$2.06 ea. /box of 200	●	 Endless Chain, white 90 Nickel (29"-69"), 95 Beige, 99 Ivory +10% Drop lengths available: 49020-25 29" \$2.14 ea. 49021-25 39" \$2.48 ea. 49022-25 49" \$3.07 ea. 49023-25 59" \$3.41 ea. 49024-25 69" \$3.59 ea. 49025-25 79" \$3.70 ea. 49026-25 89" \$3.83 ea. 49027-25 99" \$4.15 ea.	See center column for pricing
●	 43034-25 Hidden Klick Multi Bracket	\$2.47 ea.  \$2.06 ea. /box of 100	●	 76047-90 Metal Ball Chain Stopper	\$0.53 ea.
●	 43004-25 Klick Ceiling Bracket	\$2.47 ea.  \$2.06 ea./ box of 100	●	 49501-00 Tension Device For child safety	\$8.19 ea.  \$6.81 ea. /box of 250

 **BREAK PACK PRICING**  - Prices with this designation indicate a 20% up charge for broken pack quantities.

TRACKS

CS | CL | CM | CCS | RTS | KS | DS | DSXL | DSXL LED | RBS | **RBS XL** | PS | BENDS & CURVES | BATONS | WORKROOM & FES



Scan for more information on the
FOREST RBS XL Roman Blind System

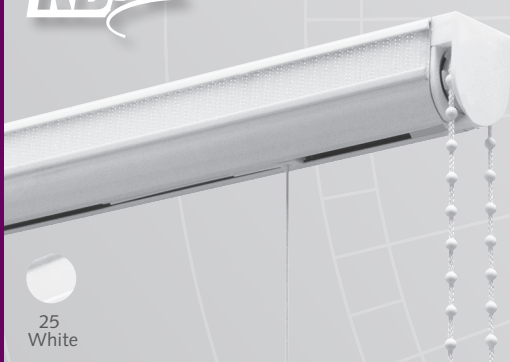

25
White

RBS XL ROMAN BLIND SYSTEM

- Aluminum, white, powder coated extrusion. Best suited for light to medium weight fabrics in contract or residential applications.
- Includes integrated Velcro tape so the fabric can be easily attached and removed.
- Maximum weight is a 1:4 gear which will pull up to 24 lbs.
- Includes child safety device and warning label.

ASSEMBLED PRICING

Includes headrail, cord roll supports, wall or ceiling brackets, counterweight (if requested), Velcro profile, chain, child safety tension device & warning label. When ordering, please specify chain drop length, wall or ceiling mount, control side, and number of cord roll supports needed. Freight is additional.











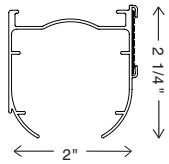

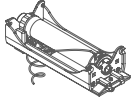

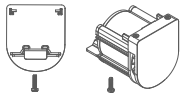

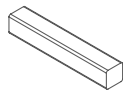
RBS XL ROMAN BLIND SYSTEM	first 4 feet	ea. add'l inch
White	\$153.59	\$3.39

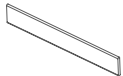
TRACKS

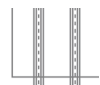
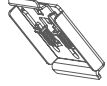
CS | CL | CM | CCS | RTS | KS | DS | DSXL | DSXL LED | RBS | **RBS XL** | PS | BENDS & CURVES | BATONS | WORKROOM & FES

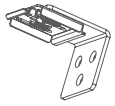
RMCO

TRACKS RBS XL ROMAN BLIND SYSTEM XL

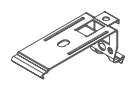
RBS XL	COMPONENT	PRICE	RBS XL	COMPONENT	PRICE
●	 44019-25 RBS XL Headrail 19' x 10 rails/bundle bundle = 190'	\$10.75/ft.	●	 49091-25 Valance Corners	\$4.13 ea. \$3.44 ea. /box of 250
●	 44003-25 RBS XL Cord Roll Support	\$7.90 ea. \$6.58 ea. /box of 100	●	 39007-25 Velcro Tape 27 yds. per roll	\$27.14/roll
●	 44311-25 RBS XL Control Unit w/ End Cap & Screw 1:4 gear to 24 lbs.	\$22.58 ea. \$18.81 ea. /box of 100	●	 49006-25 Fiberglass Spines, 19' 3/16" diameter	\$0.50/ft. \$0.43/ft. /bundle of 250
●	 41119-90 19' Rod aluminum 3/16" x 3/16"	\$2.58/ft. \$2.15/ft. /bundle of 5	●	 49014-25 Plastic Snap Ring	\$0.12 ea. \$0.09 ea. /box of 5000
●	 49005-25 Counterweight, 19' aluminum 1" x 1/8"	\$2.38/ft. \$1.90/ft. /bundle of 20	●	 49013-25 Plastic Ring Cord Guide	\$0.12 ea. \$0.09 ea. /box of 5000
●	 31116-25 Velcro Profile w/ Hook Tape, 13.1'	\$4.53/ft. \$3.78/ft. /bundle of 20	●	 49400-25 Shroud 73 yds. per roll	\$282.00/roll
●	 44004-90 RBS XL Ceiling Bracket nickel plated	\$3.59 ea. \$2.99 ea. /box of 100	●	 Endless Chain, white 90 Nickel (29"-69"), 95 Beige, 99 Ivory +10% Drop lengths available: 49020-25 29" \$2.14 ea. 49021-25 39" \$2.48 ea. 49022-25 49" \$3.07 ea. 49023-25 59" \$3.41 ea. 49024-25 69" \$3.59 ea. 49025-25 79" \$3.70 ea. 49026-25 89" \$3.83 ea. 49027-25 99" \$4.15 ea.	See center column for pricing*
●	 44033-90 RBS XL Wall Bracket nickel plated	\$9.39 ea. \$7.82 ea. /box of 100	●	 76047-90 Metal Ball Chain Stopper	\$0.53 ea.
●	 49008-00 Shade Leveler	\$0.53 ea. \$0.45 ea. /box of 1000	●	 49501-25 Tension Device For child safety	\$8.19 ea. \$6.81 ea. /box of 250
●	 49090-25 Valance Bracket attaches to velcro profile	\$2.84 ea. \$2.37 ea. /box of 50			

BREAK PACK PRICING - Prices with this designation indicate a 20% up charge for broken pack quantities.

TRACKS

CS | CL | CM | CCS | RTS | KS | DS | DSXL | DSXL LED | RBS | RBS XL | **PS** | BENDS & CURVES | BATONS | WORKROOM & FES



Scan for more information on the
FOREST PS Panel System

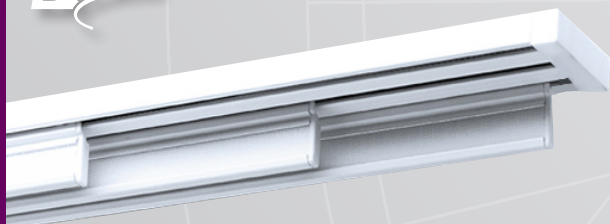

25
White

PS® PANEL SYSTEM

- Aluminum extrusion, powder coated.
- Maximum weight is 10 lbs/panel.
- Hand or baton draw, one or two way.
- 2, 3, 4, or 5 channel systems available.

ASSEMBLED PRICING

Includes track, masters, pinchpleat or ripplefold carriers, brackets, cord, tension pulley, child safety device. Freight is additional.

PS PANEL SYSTEM	first 4 feet	ea. add'l foot
2 Channel	\$177.99	\$28.07
3 Channel	\$201.42	\$33.13
4 Channel	\$237.13	\$39.88
5 Channel	\$275.79	\$43.83

BATON OPTIONS

Fiberglass batons in 36", 48", 60" and 72" lengths and these colors.
See all batons page 23.



White



Satin
Brass



Black



Brown
48" only



Bronze











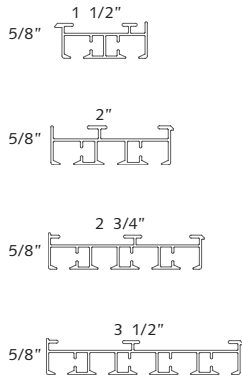







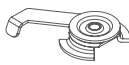





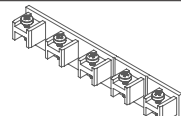

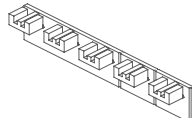





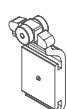



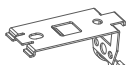

Silver

TRACKS

CS | CL | CM | CCS | RTS | KS | DS | DSXL | DSXL LED | RBS | RBS XL | **PS** | BENDS & CURVES | BATONS | WORKROOM & FES

RMCO

PS		COMPONENT	PRICE	PS		COMPONENT	PRICE
●		PS Panel System Track 31219-25 2 channel 31319-25 3 channel 31419-25 4 channel 31519-25 5 channel 19' x 5 tracks/bundle bundle = 95'	 \$6.04/ft. \$7.59/ft. \$10.17/ft. \$12.16/ft. 	●		33204-25 L End Stop for stationary panel	\$0.60 ea.  \$0.49 ea. /box of 500
				●		33209-25 Reverse L Stop for lead panel	\$0.60 ea.  \$0.49 ea. /box of 500
				●		32308-25 Stationary Set Screw locks side panel in place	\$0.50 ea.  \$0.43 ea. /box of 500
●		32310-25 2-Channel End Cap Requires end cap cover	\$0.99 ea.  \$0.84 ea. /box of 500	●		33003-25 Swivel Ceiling Bracket for 2, 3 & 4 Channel	\$1.03 ea.  \$0.86 ea. /box of 200
●		32312-25 2-Channel Cover for End Cap & Pulley	\$0.60 ea.  \$0.49 ea. /box of 600	●		Click On Ceiling Bracket/Splice 33002-25 2, 3 & 4 Channel	\$1.30 ea.  \$1.09 ea. /box of 200
●		32311-25 3, 4, 5-Channel End Cap Requires end cap cover	\$1.62 ea.  \$1.35 ea. /box of 300			33004-25 5 Channel	\$1.97 ea.  \$1.64 ea. /box of 200
●		32309-25 3, 4 & 5-Channel Cover for End Cap & Pulley	\$1.03 ea.  \$0.86 ea. /box of 600	●		Wall Bracket 33005-25 2, 3 & 4 Channel	\$3.14 ea.  \$2.62 ea. /box of 200
●		31116-25 Velcro Profile w/ Hook Tape, 13.1'	\$4.53/ft.  \$3.78/ft. for bundle of 20			33006-25 5 Channel	\$3.85 ea.  \$3.21 ea. /box of 200
●		32007-25 Wheeled Carrier connects profile to track	\$1.34 ea.  \$1.12 ea. /box of 500	●		39007-25 Velcro Tape 27 yds. per roll	\$27.14/roll
●		32510-25 Baton Adaptor use on leading panel	\$1.25 ea.  \$1.03 ea. /box of 500	●		39090-25 Valance Bracket Does not fit 5-channel	\$2.87 ea.  \$2.39 ea. /box of 50
●		33202-25 Catcher, T-Angle for all panels except stationary panel	\$0.60 ea.  \$0.49 ea. /box of 500	●		49091-25 Valance Corners To connect profile returns	\$4.13 ea.  \$3.44 ea. /box of 250
●		33203-25 Stopper, A-Angle for all but lead panel	\$0.60 ea.  \$0.49 ea. /box of 500	●		54110-25 36" Fiberglass Baton w/ snap See all batons page 23	\$7.34 ea.  \$6.12 ea. /box of 100

 BREAK PACK PRICING  - Prices with this designation indicate a 20% up charge for broken pack quantities.

BENDING & CURVING

CS | CL | CM | CCS | RTS | KS | DS | DSXL | DSXL LED | RBS | RBS XL | PS | **BENDS & CURVES** | BATONS | WORKROOM & FES



CUSTOM BENDING & CURVING

- Forest will custom bend and curve our drapery hardware to your exact specifications. Or, bend and curve at your workroom with our equipment.
- All custom bend and curve orders require a template at actual size. Mail to Forest Drapery Hardware, 2500 Donn Drive, Cartersville GA 30120, Attn: Customer Service.
- Polished Chrome and wood foil finishes cannot be bent or curved. Satin Nickel and Bronze finishes may be slightly distorted at the site of the bend/curve.

BEND/CURVE THESE SYSTEMS

Track Systems: CS on pages 3-6, CCS on pages 7-8 and KS/DS on pages 11-12
Decorative Metal H-Rail Systems: Dresden Traversing on pages 41-42, and Deventer CRS on pages 47-48
Motorized Systems: FMS on pages 73-74, Dresden on pages 83-84, and Deventer MRS on pages 89-90

PRICING



Bends: \$20.00/bend Minimum Charge: \$100.00
Curves: \$10.00/ft. Crating Fee: \$50.00/rod
No discounts will be given on this pricing.

KS/DS BENDING

5002-00
KS Bender Complete Set
\$1,516.87/set

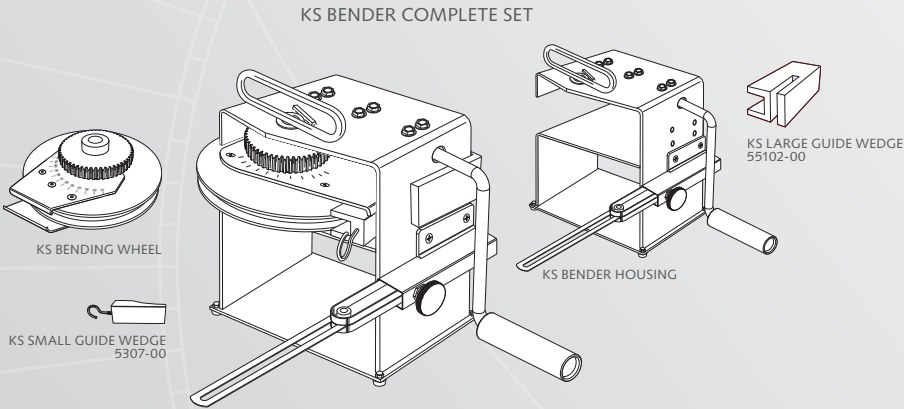
Set Includes housing, KS bending wheel, KS bending strips, and KS small and large guide wedges. Mounting hardware is not included.

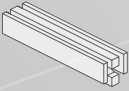

KS, DS BENDING	KS, DS BENDING		KS, DS BENDING	KS, DS BENDING	
	COMPONENT	PRICE		COMPONENT	PRICE
	Bending Strips 5302-00 KS 5312-00 DS	\$26.33 ea. \$107.72 ea.		Small Guide Wedge 5307-00 KS (pictured) 5308-00 DS white 5309-00 DS grey Both DS wedges are required.	\$121.33 ea. \$123.35 ea. \$123.35 ea.
	Bending Wheel Sets Includes wheel, wedges, and bending strips. 55401-00 KS 55402-00 DS	\$878.96/set \$1,935.72/set		Large Guide Wedge 55102-00 KS (pictured) 55103-00 DS white 55104-00 DS grey Both DS wedges are required.	\$194.12 ea. \$166.58 ea. \$166.58 ea.

BENDING & CURVING

CS | CL | CM | CCS | RTS | KS | DS | DSXL | DSXL LED | RBS | RBS XL | PS | **BENDS & CURVES** | BATONS | WORKROOM & FES





CS/CCS/FMS/H-RAIL BENDING

55001-00

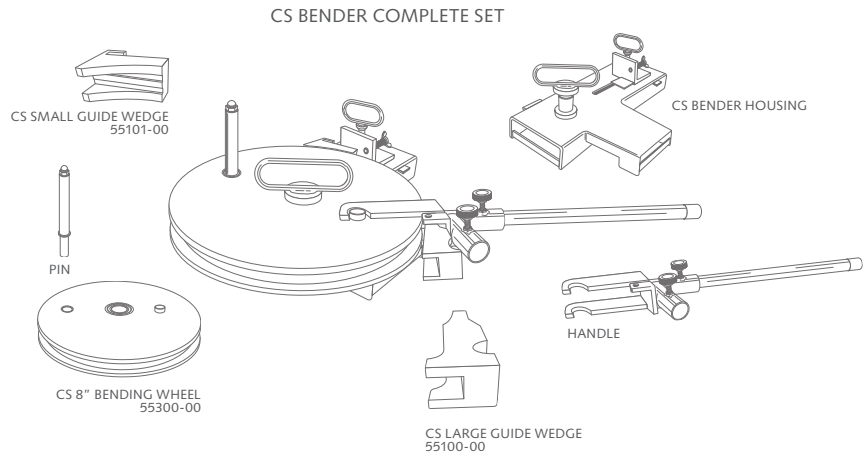

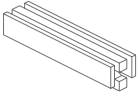
CS Bender Complete Set
\$6,277.94/set

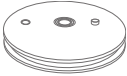
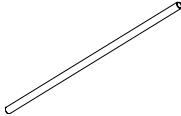
Set includes CS bender housing, CS 8" bending wheel with pin, CS bending strips, CS small and large guide wedges. Mounting hardware is not included.



CS, CCS, FMS, H-RAIL BENDING	COMPONENT	PRICE	CS, CCS, FMS, H-RAIL BENDING	COMPONENT	PRICE
•	 <p>Bending Strips 55302-00 CS \$129.41 ea. 55303-00 CCS \$129.42 ea. 55306-00 FMS \$58.92 ea. 55314-00 H-Rail \$164.30 ea.</p>		•	 <p>Large Guide Wedge 55100-00 CS/CCS/FMS \$218.92 ea. (pictured) 55316-00 H-Rail \$1,119.30 ea.</p>	
•	 <p>Bending Wheels 55301-00 CS 6" \$740.56 ea. 55300-00 CS 8" \$2,514.04 ea. 55310-00 H-Rail \$2,514.06 ea.</p>		•	 <p>Extension Arm for handle 55317-00 \$115.89 ea.</p>	
•	 <p>Small Guide Wedge 55101-00 CS/CCS/FMS \$218.92 ea. (pictured) 55315-00 H-Rail \$1,119.30 ea.</p>		•	 <p>Stand for CS Bender 55318-00 \$1,054.81 ea.</p>	

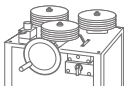









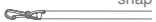
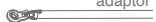









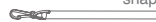
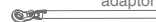













KS/CS/CCS/FMS/H-RAIL CURVING

CURVING	COMPONENT	PRICE	CURVING	COMPONENT	PRICE
•	 <p>Electronic Continuous Curver 110 Volt curver for accurate and high output curing. Wheels not included. 5004-00 \$19,484.91 ea.</p>		•	 <p>Curving Strips 55308-00 KS, 23' \$126.96 ea. 55304-00 DS/CCS, 23' \$129.42 ea. 55307-00 CS/FMS, 23' \$225.40 ea. 55313-00 H-Rail, 23' \$114.67 ea.</p>	
•	 <p>Curving Wheels, set of 3 5304-00 KS \$1,812.45/set 5306-00 DS \$1,375.03/set 5305-00 CS/CCS/FMS \$1,896.09/set 55311-00 H-Rail \$1,170.21/set</p>				

BATONS







CS | CL | CM | CCS | RTS | KS | DS | DSXL | DSXL LED | RBS | RBS XL | PS | BENDS & CURVES | **BATONS** | WORKROOM & FES

BATONS









BATONS	COMPONENT	PRICE	BATONS	COMPONENT	PRICE
●	 3/8" Fiberglass Baton Must order screw separately  36" 54110-25 white w/ snap \$7.34 ea.  54310-25 white w/ adaptor \$6.12 ea./box 100 54110-24, -59, -81, -90 w/ snap \$12.84 ea.  \$10.70 ea./box 100 48" 54111-25 white w/ snap \$9.76 ea.  54311-25 white w/ adaptor \$8.13 ea./box 100 54111-24, -59, -65, -81, -90 w/ snap \$15.30 ea.  \$12.75 ea./box 100 60" 54112-25 white w/ snap \$15.34 ea.  54312-25 white w/ adaptor \$12.77 ea./box 100 54112-24, -59, -81, -90 w/ snap \$20.06 ea.  \$16.71 ea./box 100 72" 54113-25 white w/ snap \$17.73 ea.  54313-25 white w/ adaptor \$14.77 ea./box 100 54113-24, -59, -81, -90 w/ snap \$23.28 ea.  \$19.41 ea./box 100 84" 54114-25 white w/ snap \$37.10 ea.  54314-25 white w/ adaptor \$30.91 ea./box 100 96" 54115-25 white w/ snap \$37.10 ea.  54315-25 white w/ adaptor \$30.91 ea./box 100		●	 1/2" Clear Acrylic Baton Must order screw separately  36" 54510-00 w/ snap \$10.51 ea.  54710-00 w/ adaptor \$8.75 ea./box 100 48" 54511-00 w/ snap \$20.55 ea.  54711-00 w/ adaptor \$17.13 ea./box 100 60" 54512-00 w/ snap \$23.04 ea.  54712-00 w/ adaptor \$19.20 ea./box 100 72" 54513-00 w/ snap \$30.74 ea.  54713-00 w/ adaptor \$25.62 ea./box 100	
●	Colors available for 3/8" Fiberglass Batons  24 Satin Brass  25 White  59 Black  65 Brown 48" only  81 Bronze  90 Silver		●	 1/2" Clear Acrylic Baton Fluted  36" 54610-00 w/ snap \$10.51 ea.  54810-00 w/ adaptor \$8.75 ea./box 100 48" 54611-00 w/ snap \$20.55 ea.  54811-00 w/ adaptor \$17.13 ea./box 100 60" 54612-00 w/ snap \$23.04 ea.  54812-00 w/ adaptor \$19.20 ea./box 100 72" 54613-00 w/ snap \$30.74 ea.  54813-00 w/ adaptor \$25.62 ea./box 100	
●	 ADA Clear Acrylic Baton 48" 54911-00 w/ adaptor \$54.66 ea.  \$45.56 ea./box 20 60" 54912-00 w/ adaptor \$63.30 ea.  \$52.75 ea./box 20		●	 9013-00 Baton Holder, clear acrylic \$1.95 ea. 1,000/pkg  54001-16 Baton Snap \$0.32 ea. 1,000/pkg  9015-00 Hex Head Shoulder Screw for baton w/ adaptor \$0.45 ea. 200/bag  54000-16 D-Ring \$0.63 ea. 1,000/pkg	

 BREAK PACK PRICING  - Prices with this designation indicate a 20% up charge for broken pack quantities.

DECORATIVE METAL & WOOD BATONS

 29MWAND-XX 40" Metal Baton see all finishes p. 33 \$80.45 ea.	 29AWAND-16 40" Round Metal Baton Stainless Steel \$84.62 ea.	 29SWAND-16 40" Square Metal Baton Stainless Steel \$89.09 ea.	 29IWAND-XX 40" Wrought Iron Baton see all finishes p. 39 \$71.54 ea.	 19WWAND-XX 40" Wood Baton see all finishes p. 63 \$18.94 ea. unfinished \$23.31 ea. finished \$43.41 ea. antiqued	 19CWAND-XX 40" Modern Baton see all finishes p. 63 \$18.94 ea. unfinished \$23.31 ea. finished \$43.41 ea. antiqued
---	--	---	--	---	---

WORKROOM COMPONENTS











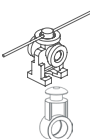

WORKROOM	COMPONENT	PRICE	WORKROOM	COMPONENT	PRICE
● 	9009-00 Large Stiffener w/ grommet Adjustable for ceiling or wall	\$1.12 ea.  \$0.93 ea./bag 500	● 	9100-00 Channel Protector For CS Track	\$14.06 ea.
● 	9011-00 Small Stiffener w/ grommet For Sheers	\$0.95 ea.  \$0.79 ea./bag 1000	● 	52500-00 Corded Assembly Tool	\$87.89 ea.
● 	9003-25 00 Clear, 59 Black + 10% 1" Snap Tape for Ripplefold 4 1/4" OC spacing	\$5.56/yd.  \$4.63/roll of 100 yds.	● 	5000-00 Track Opener	\$50.72 ea.

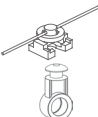
 BREAK PACK PRICING  - Prices with this designation indicate a 20% up charge for broken pack quantities.

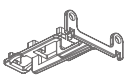

FES® FOREST EASYFLEX SYSTEM

- Fold depth is fully customizable with Easyflex tape and carriers.
- Ceiling space required is equal to the spacing between the hook placement in the Easyflex tape.
- Fits all Forest Tracks.

FES	COMPONENT	PRICE	FES	COMPONENT	PRICE
● 	Wheeled Connected Snap Carrier in plastic sleeve 2107-25 60%, 2 5/8" OC 2106-25 80%, 2 3/8" OC 2105-25 100%, 2 1/8" OC 2108-25 120%, 1 7/8" OC	\$1.46 ea.  \$1.20 ea./box 500	● 	9037-25 Easyflex Hook	\$0.52 ea.  \$0.44 ea./box 500
● 	Two-Piece Connected Snap w/ Square Base in plastic sleeve 2114-25 60%, 2 5/8" OC 2111-25 80%, 2 3/8" OC 2112-25 100%, 2 1/8" OC 2115-25 120%, 1 7/8" OC	\$1.17 ea.  \$0.97 ea./box 500	● 	9039-25 Easyflex End Hook	\$0.27 ea.  \$0.22 ea./box 1000
			● 	9036-00 Easyflex Tape 3" wide, 9/16" spacing	\$4.16/yd.  \$416.00/roll 100 yds
			● 	9040-25 Overlap R/L FES Master	\$4.94 ea.  \$4.11 ea./box 25

 BREAK PACK PRICING  - Prices with this designation indicate a 20% up charge for broken pack quantities.



APPENDIX WITH ADDITIONAL INFORMATION



Terms & Conditions



Ordering Information

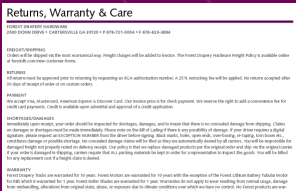

Returns, Warranty & Care

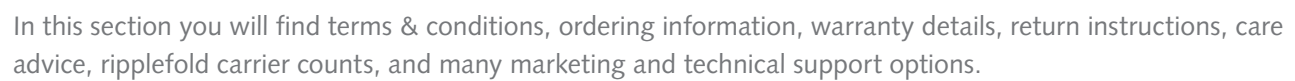

	Year	1990	1991	1992	1993	1994	1995	1996	1997	1998	1999	2000	2001	2002	2003	2004	2005	2006	2007	2008	2009	2010	2011	2012	2013	2014	2015	2016	2017	2018	2019	2020	2021	2022	2023	2024	2025	2026	2027	2028	2029	2030	2031	2032	2033	2034	2035	2036	2037	2038	2039	2040	2041	2042	2043	2044	2045	2046	2047	2048	2049	2050	2051	2052	2053	2054	2055	2056	2057	2058	2059	2060	2061	2062	2063	2064	2065	2066	2067	2068	2069	2070	2071	2072	2073	2074	2075	2076	2077	2078	2079	2080	2081	2082	2083	2084	2085	2086	2087	2088	2089	2090	2091	2092	2093	2094	2095	2096	2097	2098	2099	2100	2101	2102	2103	2104	2105	2106	2107	2108	2109	2110	2111	2112	2113	2114	2115	2116	2117	2118	2119	2120	2121	2122	2123	2124	2125	2126	2127	2128	2129	2130	2131	2132	2133	2134	2135	2136	2137	2138	2139	2140	2141	2142	2143	2144	2145	2146	2147	2148	2149	2150	2151	2152	2153	2154	2155	2156	2157	2158	2159	2160	2161	2162	2163	2164	2165	2166	2167	2168	2169	2170	2171	2172	2173	2174	2175	2176	2177	2178	2179	2180	2181	2182	2183	2184	2185	2186	2187	2188	2189	2190	2191	2192	2193	2194	2195	2196	2197	2198	2199	2200	2201	2202	2203	2204	2205	2206	2207	2208	2209	2210	2211	2212	2213	2214	2215	2216	2217	2218	2219	2220	2221	2222	2223	2224	2225	2226	2227	2228	2229	2230	2231	2232	2233	2234	2235	2236	2237	2238	2239	2240	2241	2242	2243	2244	2245	2246	2247	2248	2249	2250	2251	2252	2253	2254	2255	2256	2257	2258	2259	2260	2261	2262	2263	2264	2265	2266	2267	2268	2269	2270	2271	2272	2273	2274	2275	2276	2277	2278	2279	2280	2281	2282	2283	2284	2285	2286	2287	2288	2289	2290	2291	2292	2293	2294	2295	2296	2297	2298	2299	2300	2301	2302	2303	2304	2305	2306	2307	2308	2309	2310	2311	2312	2313	2314	2315	2316	2317	2318	2319	2320	2321	2322	2323	2324	2325	2326	2327	2328	2329	2330	2331	2332	2333	2334	2335	2336	2337	2338	2339	2340	2341	2342	2343	2344	2345	2346	2347	2348	2349	2350	2351	2352	2353	2354	2355	2356	2357	2358	2359	2360	2361	2362	2363	2364	2365	2366	2367	2368	2369	2370	2371	2372	2373	2374	2375	2376	2377	2378	2379	2380	2381	2382	2383	2384	2385	2386	2387	2388	2389	2390	2391	2392	2393	2394	2395	2396	2397	2398	2399	2400	2401	2402	2403	2404	2405	2406	2407	2408	2409	2410	2411	2412	2413	2414	2415	2416	2417	2418	2419	2420	2421	2422	2423	2424	2425	2426	2427	2428	2429	2430	2431	2432	2433	2434	2435	2436	2437	2438	2439	2440	2441	2442	2443	2444	2445	2446	2447	2448	2449	2450	2451	2452	2453	2454	2455	2456	2457	2458	2459	2460	2461	2462	2463	2464	2465	2466	2467	2468	2469	2470	2471	2472	2473	2474	2475	2476	2477	2478	2479	2480	2481	2482	2483	2484	2485	2486	2487	2488	2489	2490	2491	2492	2493	2494	2495	2496	2497	2498	2499	2500	2501	2502	2503	2504	2505	2506	2507	2508	2509	2510	2511	2512	2513	2514	2515	2516	2517	2518	2519	2520	2521	2522	2523	2524	2525	2526	2527	2528	2529	2530	2531	2532	2533	2534	2535	2536	2537	2538	2539	2540	2541	2542	2543	2544	2545	2546	2547	2548	2549	2550	2551	2552	2553	2554	2555	2556	2557	2558	2559	2560	2561	2562	2563	2564	2565	2566	2567	2568	2569	2570	2571	2572	2573	2574	2575	2576	2577	2578	2579	2580	2581	2582	2583	2584	2585	2586	2587	2588	2589	2590	2591	2592	2593	2594	2595	2596	2597	2598	2599	2600	2601	2602	2603	2604	2605	2606	2607	2608	2609	2610	2611	2612	2613	2614	2615	2616	2617	2618	2619	2620	2621	2622	2623	2624	2625	2626	2627	2628	2629	2630	2631	2632	2633	2634	2635	2636	2637	2638	2639	2640	2641	2642	2643	2644	2645	2646	2647	2648	2649	2650	2651	2652	2653	2654	2655	2656	2657	2658	2659	2660	2661	2662	2663	2664	2665	2666	2667	2668	2669	2670	2671	2672	2673	2674	2675	2676	2677	2678	2679	2680	2681	2682	2683	2684	2685	2686	2687	2688	2689	2690	2691	2692	2693	2694	2695	2696	2697	2698	2699	2700	2701	2702	2703	2704	2705	2706	2707	2708	2709	2710	2711	2712	2713	2714	2715	2716	2717	2718	2719	2720	2721	2722	2723	2724	2725	2726	2727	2728	2729	2730	2731	2732	2733	2734	2735	2736	2737	2738	2739	2740	2741	2742	2743	2744	2745	2746	2747	2748	2749	2750	2751	2752	2753	2754	2755	2756	2757	2758	2759	2760	2761	2762	2763	2764	2765	2766	2767	2768	2769	2770	2771	2772	2773	2774	2775	2776	2777	2778	2779	2780	2781	2782	2783	2784	2785	2786	2787	2788	2789	2790	2791	2792	2793	2794	2795	2796	2797	2798	2799	2800	2801	2802	2803	2804	2805	2806	2807	2808	2809	2810	2811	2812	2813	2814	2815	2816	2817	2818	2819	2820	2821	2822	2823	2824	2825	2826	2827	2828	2829	2830	2831	2832	2833	2834	2835	2836	2837	2838	2839	2840	2841	2842	2843	2844	2845	2846	2847	2848	2849	2850	2851	2852	2853	2854	2855	2856	2857	2858	2859	2860	2861	2862	2863	2864	2865	2866	2867	2868	2869	2870	2871	2872	2873	2874	2875	2876	2877	2878	2879	2880	2881	2882	2883	2884	2885	2886	2887	2888	2889	2890	2891	2892	2893	2894	2895	2896	2897	2898	2899	2900	2901	2902	2903	2904	2905	2906	2907	2908	2909	2910	2911	2912	2913	2914	2915	2916	2917	2918	2919	2920	2921	2922	2923	2924	2925	2926	2927	2928	2929	2930	2931	2932	2933	2934	2935	2936	2937	2938	2939	2940	2941	2942	2943	2944	2945	2946	2947	2948	2949	2950	2951	2952	2953	2954	2955	2956	2957	2958	2959	2960	2961	2962	2963	2964	2965	2966	2967	2968	2969	2970	2971	2972	2973	2974	2975	2976	2977	2978	2979	2980	2981	2982	2983	2984	2985	2986	2987	2988	2989	2990	2991	2992	2993	2994	2995	2996	2997	2998	2999	3000
--	------	------	------	------	------	------	------	------	------	------	------	------	------	------	------	------	------	------	------	------	------	------	------	------	------	------	------	------	------	------	------	------	------	------	------	------	------	------	------	------	------	------	------	------	------	------	------	------	------	------	------	------	------	------	------	------	------	------	------	------	------	------	------	------	------	------	------	------	------	------	------	------	------	------	------	------	------	------	------	------	------	------	------	------	------	------	------	------	------	------	------	------	------	------	------	------	------	------	------	------	------	------	------	------	------	------	------	------	------	------	------	------	------	------	------	------	------	------	------	------	------	------	------	------	------	------	------	------	------	------	------	------	------	------	------	------	------	------	------	------	------	------	------	------	------	------	------	------	------	------	------	------	------	------	------	------	------	------	------	------	------	------	------	------	------	------	------	------	------	------	------	------	------	------	------	------	------	------	------	------	------	------	------	------	------	------	------	------	------	------	------	------	------	------	------	------	------	------	------	------	------	------	------	------	------	------	------	------	------	------	------	------	------	------	------	------	------	------	------	------	------	------	------	------	------	------	------	------	------	------	------	------	------	------	------	------	------	------	------	------	------	------	------	------	------	------	------	------	------	------	------	------	------	------	------	------	------	------	------	------	------	------	------	------	------	------	------	------	------	------	------	------	------	------	------	------	------	------	------	------	------	------	------	------	------	------	------	------	------	------	------	------	------	------	------	------	------	------	------	------	------	------	------	------	------	------	------	------	------	------	------	------	------	------	------	------	------	------	------	------	------	------	------	------	------	------	------	------	------	------	------	------	------	------	------	------	------	------	------	------	------	------	------	------	------	------	------	------	------	------	------	------	------	------	------	------	------	------	------	------	------	------	------	------	------	------	------	------	------	------	------	------	------	------	------	------	------	------	------	------	------	------	------	------	------	------	------	------	------	------	------	------	------	------	------	------	------	------	------	------	------	------	------	------	------	------	------	------	------	------	------	------	------	------	------	------	------	------	------	------	------	------	------	------	------	------	------	------	------	------	------	------	------	------	------	------	------	------	------	------	------	------	------	------	------	------	------	------	------	------	------	------	------	------	------	------	------	------	------	------	------	------	------	------	------	------	------	------	------	------	------	------	------	------	------	------	------	------	------	------	------	------	------	------	------	------	------	------	------	------	------	------	------	------	------	------	------	------	------	------	------	------	------	------	------	------	------	------	------	------	------	------	------	------	------	------	------	------	------	------	------	------	------	------	------	------	------	------	------	------	------	------	------	------	------	------	------	------	------	------	------	------	------	------	------	------	------	------	------	------	------	------	------	------	------	------	------	------	------	------	------	------	------	------	------	------	------	------	------	------	------	------	------	------	------	------	------	------	------	------	------	------	------	------	------	------	------	------	------	------	------	------	------	------	------	------	------	------	------	------	------	------	------	------	------	------	------	------	------	------	------	------	------	------	------	------	------	------	------	------	------	------	------	------	------	------	------	------	------	------	------	------	------	------	------	------	------	------	------	------	------	------	------	------	------	------	------	------	------	------	------	------	------	------	------	------	------	------	------	------	------	------	------	------	------	------	------	------	------	------	------	------	------	------	------	------	------	------	------	------	------	------	------	------	------	------	------	------	------	------	------	------	------	------	------	------	------	------	------	------	------	------	------	------	------	------	------	------	------	------	------	------	------	------	------	------	------	------	------	------	------	------	------	------	------	------	------	------	------	------	------	------	------	------	------	------	------	------	------	------	------	------	------	------	------	------	------	------	------	------	------	------	------	------	------	------	------	------	------	------	------	------	------	------	------	------	------	------	------	------	------	------	------	------	------	------	------	------	------	------	------	------	------	------	------	------	------	------	------	------	------	------	------	------	------	------	------	------	------	------	------	------	------	------	------	------	------	------	------	------	------	------	------	------	------	------	------	------	------	------	------	------	------	------	------	------	------	------	------	------	------	------	------	------	------	------	------	------	------	------	------	------	------	------	------	------	------	------	------	------	------	------	------	------	------	------	------	------	------	------	------	------	------	------	------	------	------	------	------	------	------	------	------	------	------	------	------	------	------	------	------	------	------	------	------	------	------	------	------	------	------	------	------	------	------	------	------	------	------	------	------	------	------	------	------	------	------	------	------	------	------	------	------	------	------	------	------	------	------	------	------	------	------	------	------	------	------	------	------	------	------	------	------	------	------	------	------	------	------	------	------	------	------	------	------	------	------	------	------	------	------	------	------	------	------	------	------	------	------	------	------	------	------	------	------	------	------	------	------	------	------	------	------	------	------	------	------	------	------	------	------	------	------	------	------	------	------	------	------	------	------	------	------	------	------	------	------	------	------	------	------	------	------	------	------	------	------	------	------	------	------	------

Ripplefold Carrier Count Charts

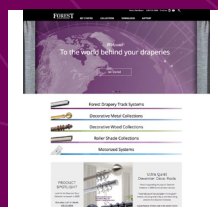

Product Support



Child Safety

TERMS & CONDITIONS

Applicant, to induce Forest Drapery Hardware (FDH) to consider providing goods on credit to Applicant, hereby agrees for itself, its successors, and permitted assigns, that the following terms and conditions shall apply to all sales of goods (the "Goods") by FDH to applicant.

1. Applicant is applying for credit for business purposes. Applicant authorizes all financial institutions and business entities of which FDH may from time to time make inquiry to provide FDH such financial information, as FDH deems necessary to make credit decisions. FDH has no obligation to extend credit to Applicant and may in its sole discretion suspend, terminate or reduce the limits of any extensions of credit at any time and withhold shipments of Goods ordered, or require cash in advance, in the event FDH, in its sole discretion, finds Applicant's financial condition to be unsatisfactory.
2. FDH will provide to Applicant an itemized invoice for each sale. If Applicant does not give written notice to FDH within fifteen (15) calendar days from the date of such invoice of any objection to the Goods listed, the receipt thereof, that such purchase was unauthorized or any other objection, all such objections shall be deemed waived. Applicant waives any and all right to set off claims, which it may assert against FDH, and/or to withhold payment to FDH based on a claim that FDH is indebted to Applicant. No claim asserted by Applicant against FDH shall relieve Applicant of its obligation to make timely payments to FDH.
3. Except as otherwise set forth in a FDH Invoice, payment is due by the 30th day following the date of the invoice. Payments become past due after the 30th day. Applicant agrees that all amounts in past due shall bear interest at 1.5% per month pre- and post-judgment until paid and agrees to pay FDH, in addition to the amount due, attorneys' fees of fifteen percent (15%) of the amount due, or the maximum amount allowed by law, whichever is greater, in the event the account is placed in collections with an attorney, or any other means of collection, and also to pay any and all attorneys' fees and costs associated with post-judgment collection preparation and recording fees. Applicant agrees that all payments shall be applied to Applicant's account as designated in writing and if not designated in writing then FDH shall apply said payments to the most outstanding invoices. This Agreement shall be deemed fully executed and performed in Bartow County, Georgia, and will be governed and construed in accordance with the laws of Georgia. Applicant agrees to examine all invoices and statements promptly upon receipt and to notify FDH immediately at any failure of delivery, shortage, discrepancy or error and further agrees that such invoice or statement shall be presumed correct unless Applicant shall notify FDH in writing of such failure of delivery, shortage, discrepancy or error within thirty (30) calendar days of Applicant's receipt of such invoice or statement. Use of materials by Applicant shall constitute a waiver of any error in shipment or defect in materials, which might have been determined by a prompt and diligent inspection thereof.
4. Any waiver or non-enforcement by FDH of a breach, default or term under this Agreement shall not be deemed a waiver of any subsequent breach or default of enforcement of such term and FDH shall only be deemed to have given as much in writing executed by FDH providing for such waiver. If any provision of this Agreement is waived by FDH or is held to be invalid or unenforceable, all other provisions shall nevertheless continue in full force and effect as if such provision were not contained herein.
5. This Agreement contains the entire agreement and understanding between FDH and Applicant with respect to the sale of Goods by FDH to Applicant (other than payment terms and delivery dates to be set forth in FDH invoices), supersedes all prior agreements, commitments, representations and discussions between FDH and Applicant and is not assignable by Applicant without the prior written consent of FDH. No modifications, amendments or additions to this agreement will be binding on FDH unless such modification, amendment or addition is in writing executed by FDH. Without limitation of the foregoing, the terms hereof shall not be modified, amended or added to by the terms of any purchase order or similar document submitted by Applicant to FDH. The terms here of shall be altered or interpreted by reference to any course of dealing between FDH and Applicant of industry practice. Any action by Applicant instituted against FDH arising from Goods sold must be commenced within one (1) year from date of delivery of the subject of Goods.
6. Applicant shall have seven (7) calendar days from the date of delivery to reject Goods as nonconforming. Such rejection must be in writing received by FDH within such seven (7) calendar days, and specify the Goods rejected and the specific nonconformity asserted and the subject Goods must be received by FDH within ten (10) calendar days from the delivery date of Goods. All Goods not so rejected shall conclusively be deemed to have been accepted. In order to effect such rejection, the Goods returned must be accompanied by a copy of the original invoice or other proof of purchase by Applicant. No charges or expenses incident to any claims will be allowed unless approved by an authorized representative of FDH. Goods shall not be returned to FDH without FDH permission and such returns will only be accepted when return authorization numbers, given by FDH, is mentioned on the Goods and bill of lading. Physical acceptance by FDH of Goods returned may in no way be deemed agreement by FDH of any claim by Applicant of nonconformity.
7. FDH shall have a reasonable time after receipt of proper notice of rejection of nonconformity Goods of revocation of acceptance of nonconformity Goods to repair or replace the Goods or refund the purchase price, with the remedy to be selected by FDH in its sole discretion. If Applicant otherwise has an outstanding balance, the refund shall be in the form of a credit to Applicant's account.
8. Applicant is responsible for determining the Goods it chooses to purchase and for what purposes those Goods will be used and Applicant will not be relying on the skill or judgment of FDH to select or furnish Goods suitable for any particular purpose. FDH MAKES NO REPRESENTATIONS OR WARRANTIES, EXPRESS OR IMPLIED, INCLUDING BUT NOT LIMITED TO WARRANTIES OF FITNESS OR SUITABILITY FOR ANY PURPOSE, AND/OR THE MERCHANTABILITY OF ANY GOODS. Applicant agrees that its sole and exclusive remedy against FDH for defective or nonconforming Goods shall be repair or replacement of such Goods, or refund of purchase price, with the remedy to be selected by FDH at its sole discretion. Applicant hereby waives all other remedies, and in no event shall FDH be liable for any negligence or general, incidental, special, consequent or other damages suffered by Applicant or any other party for lost profit, sales, labor, injury to person or property or any other loss. FDH may deliver certain third-party manufacturer warranties to Applicant, but FDH shall have no liability under such warranties.
9. The undersigned unconditionally personally guarantees the timely payment of all amounts due from Applicant to FDH and agrees to be jointly and severally liable with the Applicant to FDH for any debt owed by the Applicant. The undersigned agrees to pay reasonable attorneys' fees equal to 15% of the outstanding principal and interest owed by the Applicant in the event that the Applicant's account is placed in collections with an attorney or any other means of collection. This personal guarantee may only be revoked in writing sent by certified mail to FDH. Said revocation shall not be effective as to any balance owned prior to receipt of said revocation. The undersigned hereby expressly waives notice of acceptance of this instrument, notice of any default, non-payment, partial payment, presentment, protest, demand and any and all other notices whatsoever.

ORDERING INFORMATION

ORDER BY PHONE

1-800-825-8025

ORDER BY EMAIL

customerservice@rmcoco.com

PAYMENT

We accept Visa, Mastercard, American Express & Discover Card.

SHIPPING, RETURNS, WARRANTY & CARE

FREIGHT/SHIPPING

Orders will be shipped via the most economical way.

RETURNS

All returns must be approved prior to returning by requesting an RGA authorization number. A 25% restocking fee will be applied.

No returns accepted after 30 days of receipt of order or on custom orders.

SHORTAGES/DAMAGES

Immediately upon receipt, your order should be inspected for shortages, damages, and to insure that there is no concealed damage from shipping. Claims on damages or shortages must be made within 3 days. Please note on the Bill of Lading if there is any possibility of damage. If your driver requires a digital signature, please request an EXCEPTION NUMBER from the driver before signing. Black marks, holes, open ends, over-boxing, re-taping, torn boxes etc., constitutes damage or possible shortage. No concealed damage claims will be filed as they are automatically denied by all carriers. You will be responsible for damaged freight not properly noted on delivery receipt. Our policy is that we replace damaged products per the original order and ship via the original carrier. If your order is damaged in shipping, carriers require that ALL packing materials be kept in order for a representative to inspect the goods. You will be billed for any replacement cost if a freight claim is denied. Replacements for undelivered goods will be sent after freight company has had a reasonable time to deliver order.

WARRANTY

Forest Drapery Tracks are warranted for 10 years. Forest Motors are warranted for 10 years with the exception of the Forest Lithium Battery Tubular Motor for RBS which is warranted for 1 year. Forest Roller Shades are warranted for 1 year. Warranties do not apply to wear resulting from normal usage, damage from mishandling, alterations from original state, abuse, or exposure due to climate conditions over which we have no control. No Forest products are warranted for outdoor use. Forest Drapery Hardware does not cover the shipping costs for the return or replacement of warranty items.

CARE

Products can be cleaned with a damp cloth. Do not use any type of cleaner or solvent.

APPENDIX

TERMS & CONDITIONS | ORDERING INFORMATION | RETURNS, WARRANTY & CARE | **CARRIER COUNTS** | PRODUCT SUPPORT

RIPPLEFOLD CARRIER COUNTS

For Overlap Masters

No. of Full Spaces Required	Fabric Width Hemmed	Panel Coverage 120% Fullness	Panel Coverage 100% Fullness	Panel Coverage 80% Fullness	Panel Coverage 60% Fullness	* No. of Carriers
7	35 1/2	11-14	12-16	14-17	14-19	8
9	44	15-18	17-20	18-22	20-24	10
11	52 1/2	19-21	21-24	23-27	25-30	12
13	61	22-25	25-28	28-32	31-35	14
15	69 1/2	26-29	29-32	33-36	36-40	16
17	78	30-33	33-37	37-41	41-45	18
19	86 1/2	34-36	38-41	42-46	46-51	20
21	95	37-40	42-45	47-51	52-56	22
23	103 1/2	41-44	46-50	52-55	57-61	24
25	112	45-48	51-54	56-60	62-66	26
27	120 1/2	49-51	55-58	61-65	67-72	28
29	129	52-55	59-62	66-70	73-77	30
31	137 1/2	56-59	63-66	71-74	78-82	32
33	146	60-63	67-71	75-79	83-87	34
35	154 1/2	64-66	72-75	80-84	88-93	36
37	163	67-70	76-79	85-89	94-98	38
39	171 1/2	71-74	80-84	90-93	99-103	40
41	180	75-78	85-88	94-98	104-108	42
43	188 1/2	79-81	89-92	99-103	109-114	44
45	197	82-85	93-96	104-108	115-119	46
47	205 1/2	86-89	97-101	109-112	120-124	48
49	214	90-93	102-105	113-117	125-129	50
51	222 1/2	94-96	106-109	118-122	130-135	52
53	231	97-100	110-113	123-127	136-140	54
55	239 1/2	101-104	114-118	128-131	141-145	56

No. of Full Spaces Required	Fabric Width Hemmed	Panel Coverage 120% Fullness	Panel Coverage 100% Fullness	Panel Coverage 80% Fullness	Panel Coverage 60% Fullness	* No. of Carriers
57	248	105-108	119-122	132-136	146-150	58
59	256 1/2	109-111	123-126	137-141	151-156	60
61	265	112-115	127-130	142-146	157-161	62
63	273 1/2	116-119	131-136	147-150	162-166	64
65	282	120-123	137-139	151-155	167-171	66
67	290 1/2	124-126	140-143	156-160	172-176	68
69	299	127-130	144-147	161-165	177-182	70
71	307 1/2	131-134	148-152	166-169	183-187	72
73	316	135-138	153-156	170-174	188-192	74
75	324 1/2	139-141	157-160	175-179		76
77	333	142-145	161-164	180-184		78
79	341 1/2	146-149	165-168	185-188		80
81	350	150-153	169-173	189-193		82
83	358 1/2	154-156	174-177			84
85	367	157-160	178-181			86
87	375 1/2	161-164	182-186			88
89	384	165-168	187-190			90
91	392 1/2	169-171				92
93	401	172-175				94
95	409 1/2	176-179				96
97	418	180-183				98
99	426 1/2	184-186				100
101	435	187-190				102

* Includes one carrier (button position only) for attachment to master.

RIPPLEFOLD CARRIER COUNTS

For Butt Masters

No. of Full Spaces Required	Fabric Width Hemmed	Panel Coverage 120% Fullness	Panel Coverage 100% Fullness	Panel Coverage 80% Fullness	Panel Coverage 60% Fullness	* No. of Carriers
7	34	13-13	13-14	13-16	16-18	8
9	42 1/2	14-16	15-19	17-21	19-23	10
11	51	17-20	20-23	22-26	24-28	12
13	59 1/2	21-24	24-27	27-30	29-34	14
15	68	25-28	28-31	31-35	35-39	16
17	76 1/2	29-31	32-36	36-40	40-44	18
19	85	32-35	37-40	41-45	45-49	20
21	93 1/2	36-39	41-44	46-49	50-55	22
23	102	40-43	45-48	50-54	56-60	24
25	110 1/2	44-46	49-53	55-59	61-65	26
27	119	47-50	54-57	60-64	66-70	28
29	127 1/2	51-54	58-61	65-68	71-76	30
31	136	55-58	62-65	69-73	77-81	32
33	144 1/2	59-61	66-70	74-78	82-86	34
35	153	62-65	71-74	79-83	87-91	36
37	161 1/2	66-69	75-78	84-87	92-97	38
39	170	70-73	79-82	88-92	98-102	40
41	178 1/2	74-76	83-87	93-97	103-107	42
43	187	77-80	88-91	98-102	108-112	44
45	195	81-84	92-95	103-106	113-118	46
47	204	85-88	96-99	107-111	119-123	48
49	212 1/2	89-91	100-104	112-116	124-128	50
51	221	92-95	105-108	117-121	129-133	52
53	229 1/2	96-99	109-112	122-125	134-139	54
55	238	100-103	113-116	126-130	140-144	56

No. of Full Spaces Required	Fabric Width Hemmed	Panel Coverage 120% Fullness	Panel Coverage 100% Fullness	Panel Coverage 80% Fullness	Panel Coverage 60% Fullness	* No. of Carriers
57	246 1/2	104-106	117-121	131-135	145-149	58
59	255	107-110	122-125	136-140	150-154	60
61	263 1/2	111-114	126-129	141-144	155-160	62
63	272	115-118	130-133	145-149	161-165	64
65	280 1/2	119-121	134-138	150-154	166-170	66
67	289	122-125	139-142	155-159	171-175	68
69	297 1/2	126-129	143-146	160-163	176-181	70
71	306	130-133	147-150	164-168	182-186	72
73	314 1/2	134-136	151-155	169-173	187-191	74
75	323	137-140	156-159	174-178	192-196	76
77	331 1/2	141-144	160-163	179-182		78
79	340	145-148	164-167	183-187		80
81	348 1/2	149-151	168-172	188-192		82
83	357	152-155	173-176	193-197		84
85	365 1/2	156-159	177-180			86
87	374	160-163	181-184			88
89	382 1/2	164-166	185-189			90
91	391	167-170	190-193			92
93	399 1/2	171-174				94
95	408	175-178				96
97	416 1/2	179-181				98
99	425	182-185				100
101	433 1/2	186-189				102
103	442	190-193				104

* Includes one carrier (button position only) for attachment to master.

APPENDIX

TERMS & CONDITIONS | ORDERING INFORMATION | RETURNS, WARRANTY & CARE | CARRIER COUNTS | **PRODUCT SUPPORT**

PRODUCT SUPPORT

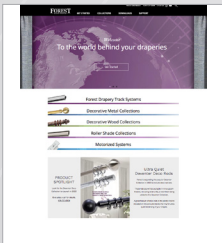

FOREST WEBSITE – FORESTDH.COM



Catalog & Spec Sheets
Assembly & Installation Instructions
Technical Manuals

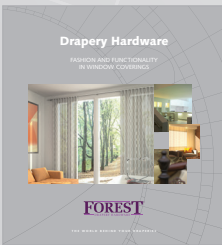

DECORATIVE HARDWARE FINISH SWATCH BINDER

The Forest finish swatch binder contains physical samples of each finish in our decorative metal and wood collections, a swatch card of our in-stock roller shade fabrics, and a product catalog.

To order, call 1-800-325-8025

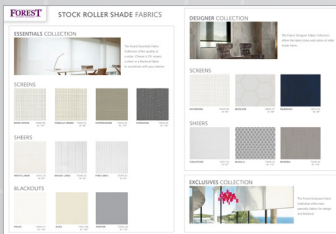

ROLLER SHADE FABRIC SWATCH CARD & BINDER

The Forest roller shade fabric swatch card allows you to see and feel our stock fabrics.

The Forest designer fabric swatch binder contains more than 100 roller shade fabrics available to order. Approximate lead time for these fabrics is 2 weeks.

To order, call 1-800-325-8025

PRODUCT SUPPORT

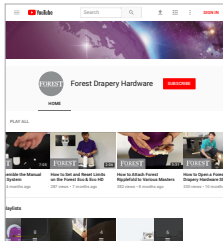

FOREST YouTube CHANNEL



Programming, Assembly, Tips & Tricks



DRAPERY HARDWARE WALL DISPLAY

Boards (11) – Top logo board plus ten acrylic boards with hardware set attached,
25 1/4"W x 3 7/8"H

Rails – Pair of wall mount rails that sample boards mount onto, 53 1/8"H

To order, call 1-800-325-8025



CHILD SAFETY

All Forest custom assembled products containing cords meet ANSI/WCMA A100.1-2018 child safety standards and include a tension device and a warning label like the one to the left.