

## RETAIL PRICE GUIDE

# THE WORLD BEHIND YOUR DRAPERIES



**FOREST**  
DRAPERY HARDWARE

# THE WORLD BEHIND YOUR DRAPERIES



ON THE COVER AND ABOVE: The W Dubai Mina Seyahi is a luxury gateway for expats and locals seeking new discoveries and is always buzzing with energy, opportunity & great vibes. The hotel has iconic glass architecture towering over the city below, offering unobstructed views of the Arabian Gulf from each of the 318 elegantly designed guest rooms & suites. Featured in these rooms are Forest CS<sup>®</sup> and KS<sup>®</sup> tracks. Tracks have also been cleverly used as room dividers and to separate the closets. In the lobby and restaurants, you will find Forest motorized tracks paired with the Forest Shuttle<sup>®</sup> drapery motor. Guest rooms design by BLINK.

# TABLE OF CONTENTS

## TRACK SYSTEMS

CS Heavy Duty Track System . . . . .	3-6
CM Heavy Duty Ceiling Mount Track System . . . . .	3-6
CCS Heavy Duty Corded Track System . . . . .	7-8
RTS Recessed Track System . . . . .	9-10
KS Light-Medium Duty Klick System . . . . .	11-12
DS Design System . . . . .	11-12
DSXL Design System XL . . . . .	13-14
DSXL LED Design System XL with LED Lighting . . . . .	13-14

## BENDS/CURVES, BATONS & WORKROOM

BEND/CURVES . . . . .	17-18
BATONS . . . . .	19
WORKROOM Components . . . . .	20
FES Forest Easyflex System . . . . .	20

## ROLLERS & ROMANS

APOLLO Basic Roller Shades . . . . .	23-24
MERCURY Decorative Roller Shades . . . . .	25-30
ATLANTIS Motorized Heavy Duty Roller Shades . . . . .	31-32
FABRIC for Roller Shades - Quick Ship . . . . .	33-34
RBS Roman Blind System - Cord Control . . . . .	35-36
RBS Roman Blind System - Motorized . . . . .	37-38
RBS XL Roman Blind System XL . . . . .	39-40
BCS Motorized Blind Contract System . . . . .	41-42
ENDEAVOR Make Your Own Romans . . . . .	43-44

## DECORATIVE METAL HARDWARE

TAVIRA OUTDOOR Pole Sets . . . . .	47
TAVIRA OUTDOOR Traversing Sets . . . . .	48
FARO SQUARE Pole Sets . . . . .	49-50
GLASGOW ACRYLIC Pole Sets . . . . .	51-52
LISBON 1 3/16" Pole Sets . . . . .	53-54
AVEIRO 1 3/16" Pole Sets . . . . .	55-56
PORTO 3/4" Wrought Iron Pole Sets . . . . .	57-58

PORTO 1 3/16" Wrought Iron Pole Sets . . . . .	59-60
DRESDEN 1 1/8" Pole Sets . . . . .	61-62
DRESDEN 1 1/8" Traversing . . . . .	63-64
DRESDEN CORDED 1 1/8" Traversing . . . . .	65-66
DEVENTER DECO 1 1/8" Pole Sets . . . . .	67-68
DEVENTER CRS 1 1/8" Traversing . . . . .	69-70
FRANKFURT SQUARE RAIL Traversing . . . . .	71-72
STUTTGART RECTANGLE RAIL Traversing . . . . .	73-74
HANOVER CONTEMPORARY Traversing . . . . .	75-76

## DECORATIVE WOOD HARDWARE

SEVILLE 1 3/8" Pole Sets . . . . .	79-80
VALENCIA 1 3/4" Pole Sets . . . . .	81-82
CORDOBA 2" Pole Sets . . . . .	83-84
CORDOBA 2" Traversing . . . . .	85-86
LONDON 1 3/8" & 1 3/4" Pole Sets . . . . .	87-88
LONDON 1 3/8" & 1 3/4" Traversing . . . . .	89-90

## DRAPERY MOTORIZATION

SHUTTLE Motor Specifications . . . . .	93-94
CONTROLS Roadmap . . . . .	95-96
FMS TRACK Motorized . . . . .	97-98
RMS RECESSED Motorized . . . . .	99-100
DSXL LED Motorized Design System + LED Lighting . . . . .	101-102
HANOVER CONTEMPORARY Motorized . . . . .	103-104
DRESDEN 1 1/8" Motorized . . . . .	105-108
DEVENTER MRS 1 1/8" Motorized . . . . .	109-110
CORDOBA WOOD Motorized . . . . .	111-112
LONDON WOOD Motorized . . . . .	113-114

## APPENDIX

Terms and Conditions . . . . .	117
Ordering Instructions . . . . .	118
Returns, Warranty & Care . . . . .	118
Ripplefold Carrier Counts . . . . .	119-120
Child Safety . . . . .	121
Product Support & Sales Tools . . . . .	121-122





## TRACK SYSTEMS

Forest track systems are installed in more than 100 countries worldwide, in both residential and commercial projects. Features include a 10-year warranty, powder coated finish, easy installation, and ultra-quiet operation with our patented lubrication process.

THE WORLD  
BEHIND  
YOUR  
DRAPERIES



CS®

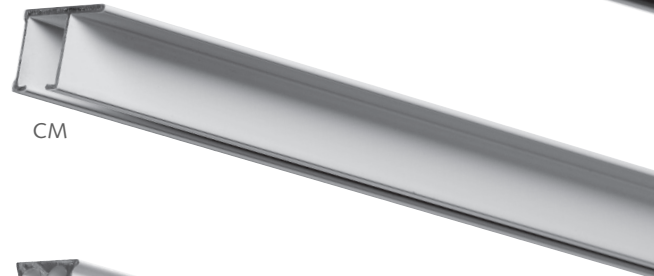

CM

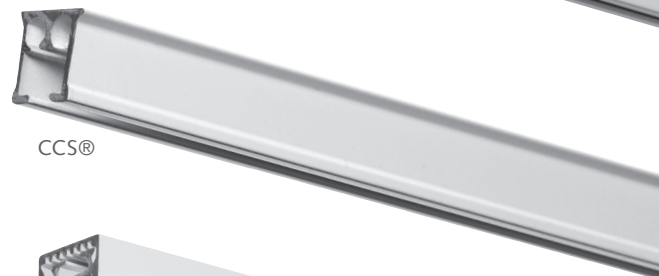

CCS®

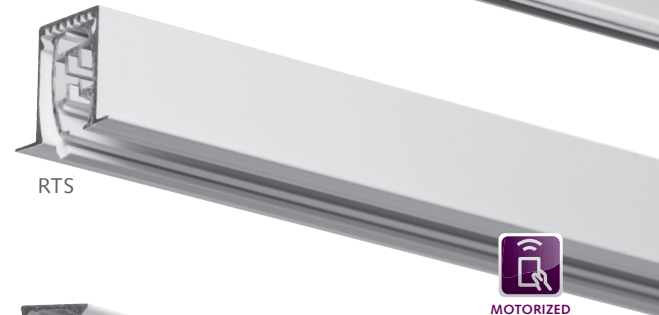

RTS



MOTORIZED  
P. 99-100



KS®



DS®

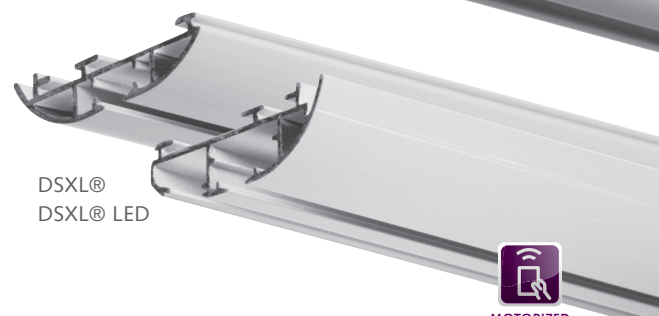

DSXL®  
DSXL® LED



MOTORIZED  
P. 101-102



Scan for more information on FOREST Track Systems

## CS<sup>®</sup> CONTRACT SYSTEM CM CEILING MOUNT TRACK

- Heavy duty aluminum extrusion, powder coated, and lubricated with a patented process.
- Maximum weight is 6 lbs/ft.
- CS track can be bent and curved. An exact size template is required. See pages 17-18 for more information.
- Hand or baton draw, one or two way.
- Stackback: Ripplefold - 6" per width, pinchpleat - 7" per width, cubicle - 5" per width.

### ASSEMBLED PRICING

Includes track, masters, pinchpleat or ripplefold carriers, brackets, and 36" white fiberglass baton (See all batons page 19). Freight is additional.

	first 4 feet	ea. add'l foot
CS White	\$159.27	\$15.67
CS Black, Brown, Grey	\$175.19	\$17.23
CM White Only	\$138.53	\$11.49

### BATON OPTIONS

White fiberglass batons are available in 36", 48", 60", and 72" lengths. See all baton options, including the finishes below, on page 19.



25 White



59 Black



65 Brown



90 Grey



25 White



25 White



59 Black



81 Bronze



90 Grey

# TRACKS SYSTEMS

CS | CM | CCS | RTS | KS | DS | DSXL | DSXL LED

CS	CM	COMPONENT	PRICE
●		CS Contract System Track 51012-25 white 12' 51014-25 white 14' 51016-25 white 16' 51020-25 white 20'	\$4.68/ft. 20 tracks /bundle
		51016-59 black 16' 51020-59 black 20' 51016-65 brown 16' 51016-90 grey 16'	\$5.15/ft. 20 tracks /bundle
●		CM Ceiling Mount Track 51212-25 white 12' 51214-25 white 14' 51216-25 white 16' Holes every 16"	\$5.78/ft. 20 tracks/ bundle
●		3906-25 59 black, 65 brown, 90 grey +10% Track Connector	\$20.37 ea. 10/box
●		55090-25 90° Pre-Bent CS Corners 24" x 24"	\$267.38/box 12/box
●	●	52304-25 59 black, 65 brown, 90 grey +10% End Cap - Short reduces light gap	\$3.92 ea. \$3.26 ea. /box of 400
●	●	52301-25 59 black, 65 brown, 90 grey +10% End Cap w/ Economy Slide Add 2004-25 w/ Ripplefold	\$1.57 ea. \$1.30 ea. /box of 400
●	●	52302-25 Right Return 52303-25 Left Return End Cap w/ Return Plate, Snap for pinch pleat or Ripplefold	\$2.72 ea. \$2.27 ea. /box of 100
●		9100-00 Channel Protector	\$17.72 ea.
●		3001-25 59 black 90 grey +10% Regular Duty Ceiling Bracket	\$1.56 ea. \$1.28 ea. /box of 100

CS	CM	COMPONENT	PRICE
●		3901-25 59 black, 90 grey +10% Ceiling Splice/Bracket	\$2.65 ea. \$2.20 ea. /box of 50
●		3003-25 59 black, 65 brown, 90 grey +10% Heavy Duty Ceiling Bracket w/ Smart Klick	\$2.65 ea. \$2.19 ea. /box of 100
●		30031-25 59 black, 65 brown, 90 grey +10% Ceiling Bracket Cover use with 3003-XX	\$1.10 ea. \$0.92 ea. /box of 100
●		53202-25 59 black, 65 brown, 90 grey +10% 3" Smart Klick Wall Bracket w/ wide base, adjusts 3-4.5"	\$6.34 ea. \$5.28 ea. /box of 100
●		53206-25 59 black, 65 brown, 90 grey +10% 6" Smart Klick Double Wall Bracket w/ wide base adjusts 2.5"-4" & 6"-7.5"	\$11.16 ea. \$9.30 ea. /box of 50
●		3280-25 59 black, 65 brown, 90 grey +10% 3" Wall Bracket, heavy duty projection 2 1/2"	\$14.58 ea. \$12.15 ea. /box of 20
●		3285-25 59 black, 90 grey +10% 4" Wall Bracket, heavy duty projection 3 1/2"	\$17.22 ea. \$14.35 ea. /box of 20
●		3281-25 59 black, 65 brown, 90 grey +10% 6" Double Wall Bracket, heavy duty projection 1 1/2", 5 1/2"	\$20.90 ea. \$17.41 ea. /box of 15
●		32801-25 59 black, 90 grey +10% Wall Bracket Cover use with 3280, 3285 & 3281	\$3.76 ea. \$3.13 ea. /box of 50

BREAK PACK PRICING - Prices with this designation indicate a 20% up charge for broken pack quantities.

● Standard item in assembled sets.

# TRACKS SYSTEMS

CS | CM | CCS | RTS | KS | DS | DSXL | DSXL LED

TRACKS CS CM

CS	CM	COMPONENT	PRICE	CS	CM	COMPONENT	PRICE
●	●	 <p>Wheeled Connected Snap Carrier with pendant, in plastic sleeve  <b>2107-25, 59</b> black                      60% fullness, 2 5/8" OC  <b>2106-25, 59</b> black  <b>65</b> brown, <b>90</b> grey                      80% fullness, 2 3/8" OC  <b>2105-25, 59</b> black                      100% fullness, 2 1/8" OC  <b>2108-25, 59</b> black                      120% fullness, 1 7/8" OC</p>	\$1.83 ea. \$1.52 ea. /roll of 500  Colors other than white +10%	●	●	 <p><b>52108-25</b>                      Stop Carrier                      prevents slide back</p>	\$2.65 ea. \$2.20 ea. /box of 100
●	●	 <p>Wheeled Connected Snap Carrier with pendant, on plastic strip  <b>2207-25</b>                      60% fullness, 2 5/8" OC  <b>2206-25, 59, 65, 90</b>                      80% fullness, 2 3/8" OC  <b>2205-25</b>                      100% fullness, 2 1/8" OC  <b>2208-25</b>                      120% fullness, 1 7/8" OC</p>	\$2.37 ea. \$1.98 ea. /box of 500  Colors other than white +10%	●	●	 <p><b>52100-25</b>  <b>59</b> black, <b>65</b> brown, <b>90</b> grey + 10%                      Ball Bearing Carrier w/ Stainless Hook                      slim line - use w/ grommets</p>	\$2.24 ea. \$1.86 ea. /box of 1000  Colors other than white +10%
●	●	 <p><b>2007-25</b>  <b>59</b> black + 10%                      Pendant for Snap Tape Carrier</p>	\$0.26 ea. \$0.22 ea. /bag of 500	●	●	 <p><b>52005-25</b>                      Button Slide Carrier</p>	\$0.28 ea. \$0.24 ea. /box of 1000
●	●	 <p><b>2008-25</b>  <b>59</b> black, <b>65</b> brown, <b>90</b> grey + 10%                      Short Pendant for Snap Tape Carrier</p>	\$0.24 ea. \$0.21 ea. /bag of 500	●	●	 <p><b>52105-25</b>                      Button Slide Carrier w/ Hook</p>	\$0.87 ea. \$0.73 ea. /box of 500
●	●	 <p><b>2004-25</b>  <b>59</b> black, <b>65</b> brown, <b>90</b> grey + 10%                      Snap Carrier for accordiafold</p>	\$0.67 ea. \$0.57 ea. /bag of 500	●	●	 <p><b>52502-25</b> Overlap R  <b>52504-25</b> Underlap L  <b>59</b> black + 10%                      Standard Multi-Functional Master                      Use stiffener w/ exposed baton or hooks w/ hidden baton</p>	\$8.80 ea. \$7.34 ea. /box of 100
●	●	 <p><b>52002-25</b>  <b>59</b> black, <b>65</b> brown, <b>90</b> grey + 10%                      Slim Line Ball Bearing Carrier</p>	\$0.82 ea. \$0.67 ea. /box of 1000	●	●	 <p><b>52502-25A</b> Overlap R  <b>52504-25A</b> Underlap L  <b>59A</b> black + 10%                      Standard Multi-Functional Master w/ snaps and baton adaptor</p>	\$10.66 ea. \$8.89 ea. /box of 100
●	●	 <p><b>52008-25</b>  <b>59</b> black, <b>65</b> brown + 10%                      Slim Line Klick Carrier                      draperies hang to conceal track</p>	\$1.31 ea. \$1.08 ea. /box of 250	●	●	 <p><b>52502-25B</b> Overlap R  <b>52504-25B</b> Underlap L                      Standard Multi-Functional w/ baton adaptor for stiffener.                      Stainless steel for outdoor use.</p>	\$8.80 ea. \$7.34 ea. /box of 50

BREAK PACK PRICING - Prices with this designation indicate a 20% up charge for broken pack quantities.



● Standard item in assembled sets.



# TRACKS SYSTEMS

CS | CM | CCS | RTS | KS | DS | DSXL | DSXL LED

CS	CM	COMPONENT	PRICE	CS	CM	COMPONENT	PRICE
●	●	 <p><b>52508-25</b> Overlap R <b>52509-25</b> Underlap L 59 black, 65 brown + 10% Swivel Foot Multi-Functional Master for bends and curves</p>	\$15.51 ea.  \$12.95 ea. /box of 100	●	●	 <p><b>52601-25A</b> Overlap R <b>52603-25A</b> Underlap L Extended Spacing Master w/ snaps and adaptor</p>	\$7.31 ea.  \$5.94 ea. /box of 100
●	●	 <p><b>52508-25A</b> Overlap R <b>52509-25A</b> Underlap L 59 black, 65 brown + 10% Swivel Foot Multi-Functional Master w/ snaps</p>	\$18.39 ea.  \$15.33 ea. /box of 100	●	●	 <p><b>2552-25</b> 6" Extension Arm for master Use w/ two one-way draws</p>	\$14.42 ea.  \$12.03 ea. /box of 50
●	●	 <p><b>52501-25</b> Overlap R <b>52503-25</b> Underlap L Stiffener Master</p>	\$8.80 ea.  \$7.34 ea. /box of 50	●	●	 <p><b>2551-25</b> Small Extension Arm</p>	\$5.24 ea.  \$4.35 ea. /box of 50
●	●	 <p><b>52401-25</b> Overlap R <b>52403-25</b> Underlap L Stiffener Master w/ snaps and adaptor</p>	\$10.79 ea.  \$8.99 ea. /box of 50	●	●	 <p><b>2305-25</b> 59 black, 65 brown, 90 grey + 10% Twist On End Stop</p>	\$2.65 ea.  \$2.20 ea. /box of 100
●	●	 <p><b>52410-25</b> Butt R <b>52409-25</b> Butt L 59 black + 10% Standard Butt Master w/ snaps and for baton use</p>	\$21.38 ea.  \$17.80 ea. /box of 50	●	●	 <p><b>2308-25</b> Return Plate reversible, 2 1/2" return</p>	\$9.98 ea.  \$8.33 ea. /box of 100
●	●	 <p><b>52411-25A</b> Butt R <b>52412-25A</b> Butt L 59A black, 65A brown, 90A grey + 10% Wheeled Butt Master w/snap adaptor Designed for hidden baton</p>	\$37.74 ea.  \$31.44 ea. /box of 50	●	●	 <p><b>52307-90</b> End Lock</p>	\$1.18 ea.  \$0.98 ea. /box of 100
●	●			●	●	 <p><b>54110-25</b> 36" Fiberglass Baton w/ snap</p>	\$9.26 ea.  \$7.72 ea. /box of 100 See all batons page 19

 BREAK PACK PRICING  - Prices with this designation indicate a 20% up charge for broken pack quantities.

● Standard item in assembled sets.



Scan for more information on the FOREST CCS Contract Cord System

## CCS® CONTRACT CORD SYSTEM



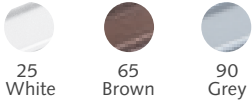







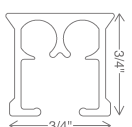

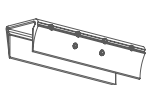

- Aluminum extrusion, powder coated and lubricated with a patented process.
- Maximum weight is 50 lbs per system.
- Bendable – CCS Track can be bent and curved. An exact size template is required. See pages 17-18 for more information.
- Cord draw, one or two way.
- Stackback: Ripplefold - 6" per width, pinchpleat - 7" per width, accordiafold - 5" per width.
- All Forest corded products include a child safety tension device and warning label.



### ASSEMBLED PRICING











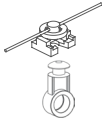

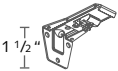
Includes track, masters, pinchpleat or ripplefold carriers, brackets, cord, tension pulley, child safety device. Freight is additional.

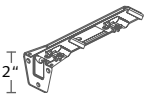
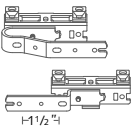
CCS CONTRACT SYSTEM	first 4 feet	ea. add'l foot
White	\$245.41	\$20.93
Brown, Grey	\$269.95	\$23.02

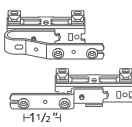
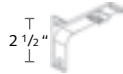
CCS	COMPONENT	PRICE	CCS	COMPONENT	PRICE
•	 <p>CCS Contract Cord Track 20 tracks/bundle <b>51116-25</b> white 16' \$6.08/ft. <b>51116-65</b> brown 16' \$6.69/ft. <b>51116-90</b> grey 16' \$6.69/ft.</p>		•	 <p><b>52801-25A</b> Right <b>52801-25B</b> Left End Pulley w/ Snap 2 1/4" Reversible, for Ripplefold \$14.70 ea.  \$12.24 ea.  /box 25</p>	
•	 <p><b>3905-25</b> <b>65</b> brown, <b>90</b> grey +10% Track Connector \$20.37 ea. 10/box</p>		•	 <p><b>52803-25</b> <b>65</b> brown, <b>90</b> grey +10% Small End Pulley 1 1/2" Reversible, use with Butt Masters and one-way draw \$13.51 ea.  \$11.26 ea.  /box 25</p>	
•	 <p><b>52801-25</b> <b>65</b> brown, <b>90</b> grey +10% End Pulley, 2 1/4" Reversible Use on right or left \$13.51 ea.  \$11.26 ea.  /box 25</p>		•	 <p><b>3001-25</b> <b>90</b> grey +10% Regular Duty Ceiling Bracket \$1.56 ea.  \$1.28 ea.  /box of 100</p>	

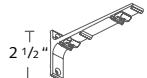
# TRACKS SYSTEMS

CS | CM | **CCS** | RTS | KS | DS | DSXL | DSXL LED

CCS	COMPONENT	CCS	COMPONENT
●	 <p><b>3003-25</b> 65 brown, 90 grey +10% Heavy Duty Ceiling Bracket w/ Smart Klick</p>	●	 <p>Two Piece Connected Snap Carrier w/ Square Base, in plastic sleeve. Use 1 1/4" snap tape <b>2114-25</b> 60% fullness, 2 5/8" OC <b>2111-25, 65 brown, 90 grey</b> 80% fullness, 2 3/8" OC <b>2112-25</b> 100% fullness, 2 1/8" OC <b>2115-25</b> 120% fullness, 1 7/8" OC</p>
●	 <p><b>30031-25</b> 65 brown, 90 grey +10% Ceiling Bracket Cover use with 3003-XX</p>	●	 <p><b>52008-25</b> 65 brown +10% Slim Line Klick Carrier draperies hang to conceal track</p>
●	 <p><b>53202-25</b> 65 brown, 90 grey +10% 3" Smart Klick Wall Bracket w/ wide base, adjusts 3-4.5"</p>	●	 <p><b>52004-25</b> Low Profile Ball Bearing</p>
●	 <p><b>53206-25</b> 65 brown, 90 grey +10% 6" Smart Klick Double Wall Bracket w/ wide base adjusts 2.5"-4" &amp; 6"-7.5"</p>	●	 <p><b>52508-25</b> Overlap R <b>52509-25</b> Underlap L 65 brown +10% Swivel Foot Multi-Functional Master for bends and curves</p>
●	 <p><b>3280-25</b> 65 brown, 90 grey +10% 3" Wall Bracket, heavy duty projection 2 1/2"</p>	●	 <p><b>52508-25A</b> Overlap R <b>52509-25A</b> Underlap L 65 brown +10% Swivel Foot Multi-Functional Master w/ snaps</p>
●	 <p><b>3285-25</b> 90 grey +10% 4" Wall Bracket, heavy duty projection 3 1/2"</p>	●	 <p><b>52410-25</b> Butt R <b>52409-25</b> Butt L Standard Butt Master w/ snaps for baton use</p>
●	 <p><b>3281-25</b> 65 brown, 90 grey +10% 6" Double Wall Bracket, heavy duty projection 1 1/2", 5 1/2"</p>	●	 <p><b>52510-25</b> 65 brown +10% Cord Connector</p>
●	 <p><b>32801-25</b> 90 grey +10% Wall Bracket Cover use with 3280, 3285 &amp; 3281</p>	●	 <p><b>9004-25</b> 3.2mm Cord 333.34 yds./roll</p>
		●	 <p><b>49502-00</b> Tension Device for child safety</p>

 BREAK PACK PRICING  - Prices with this designation indicate a 20% up charge for broken pack quantities.

● Standard item in assembled sets.



Scan for more information on the FOREST RTS Recessed Track System

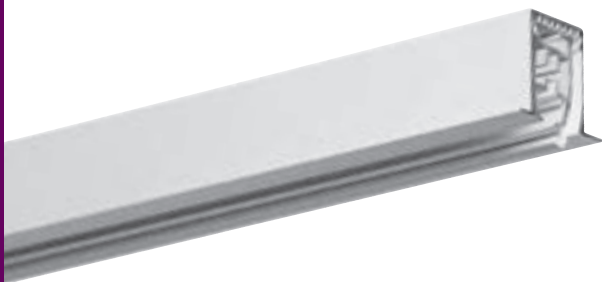

25  
White

## RTS RECESSED TRACK SYSTEM

- Heavy duty aluminum extrusion, white, powder coated and lubricated with a patented process.
- Maximum weight is 8 lbs/ft.
- Splicing available. Please call sales for more information.
- Hand or baton draw, one or two way.
- Stackback: Ripplefold - 6" per width, pinchpleat - 7" per width, cubicle - 5" per width.



### ASSEMBLED PRICING

Includes track, masters, pinchpleat or ripplefold carriers, recess profile, fixing strip, wedge, and 36" white fiberglass baton (See all batons page 19). Freight is additional.

RTS RECESSED TRACK	first 4 feet	ea. add'l foot
White	\$261.96	\$34.33

### BATON OPTIONS

White fiberglass batons are available in 36", 48", 60", and 72" lengths. See all baton options, including the finishes below, on page 19.



25  
White



59  
Black



81  
Bronze











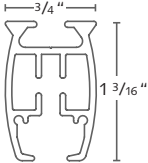

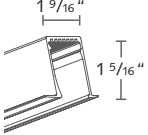

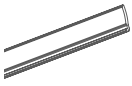
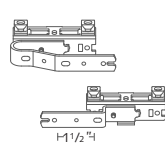



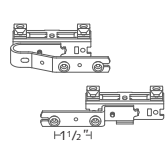

90  
Grey

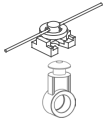

# TRACKS SYSTEMS

CS | CM | CCS | **RTS** | KS | DS | DSXL | DSXL LED

RTS	COMPONENT	PRICE	RTS	COMPONENT	PRICE
●	 <p><b>51623-25</b> RTS Track white 19' x 10 tracks/bundle bundle = 190'</p>	\$14.86/ft.	●	 <p><b>52008-25</b> Slim Line Klick Carrier Allows drapery to hang and conceal track</p>	\$1.31 ea.  \$1.08 ea. /box of 250
●	 <p><b>51723-25</b> Recess Profile, 23' Order same length as track</p>	\$19.66/ft.	●	 <p><b>52009-25</b> Ball Bearing Carrier</p>	\$1.84 ea.  \$1.51 ea. /box of 250
●	 <p><b>51724-25</b> Recess Profile Fixing Strip, 23' Order 6" shorter than track</p>	\$4.13/ft.	●	 <p><b>52508-25</b> Overlap R <b>52509-25</b> Underlap L Swivel Foot Multi-Functional Master</p>	\$15.51 ea.  \$12.95 ea. /box of 100
●	 <p><b>53914-25</b> Recess Profile Wedge Order 1 per track</p>	\$5.80 ea.  \$4.81 ea. /box of 10	●	 <p><b>52508-25A</b> Overlap R <b>52509-25A</b> Underlap L Swivel Foot Multi-Functional Master w/ snaps</p>	\$18.39 ea.  \$15.33 ea. /box of 100
●	 <p><b>3801-25</b> RTS End Cap</p>	\$7.67 ea.  \$6.39 ea. /box of 200	●	 <p><b>52410-25</b> Butt R <b>52409-25</b> Butt L Standard Butt Master w/ 3 snaps for baton use</p>	\$21.38 ea.  \$17.80 ea. /box of 50
●	 <p>Two Piece Connected Snap Carrier w/ Square Base, in plastic sleeve. Use 1 1/4" snap tape <b>2114-25, 59</b> black 60% fullness, 2 5/8" OC <b>2111-25, 65</b> brown, <b>90</b> grey 80% fullness, 2 3/8" OC <b>2112-25, 59</b> black 100% fullness, 2 1/8" OC <b>2115-25, 59</b> black 120% fullness, 1 7/8" OC</p>	\$1.47 ea.  \$1.23 ea. /roll of 500  Colors other than white +10%	●	 <p><b>54110-25</b> 36" Fiberglass Baton w/ snap</p>	\$9.26 ea.  \$7.72 ea. /box of 100 See all batons page 19

 **BREAK PACK PRICING**  - Prices with this designation indicate a 20% up charge for broken pack quantities.

● Standard item in assembled sets.

TRACKS RECESSED



Scan for more information on the FOREST Track Systems

# KS® KLICK SYSTEM DS® DESIGN SYSTEM

- Aluminum extrusion, powder coated and lubricated with a patented process.
- Maximum weight is 3 lbs/ft.
- Bendable – KS & DS tracks can be bent and curved. An exact size template is required. See pages 17-18 for more information.
- Hand or baton draw, one or two way.
- Stackback per width: ripplefold - 6", pinchpleat - 7", cubicle - 5", accordiafold - 5".

## ASSEMBLED PRICING

Includes track, masters, pinchpleat or ripplefold carriers, brackets, and 36" white fiberglass baton (See all batons page 19). Freight is additional.

	first 4 feet	ea. add'l foot
KS Track White	\$137.31	\$15.95
KS Track Black, Brown, Grey	\$151.04	\$17.55
DS Track White	\$191.12	\$18.80
DS Track Graphite	\$210.23	\$20.68

## BATON OPTIONS



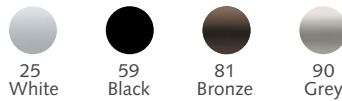
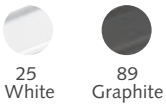



White fiberglass batons are available in 36", 48", 60", and 72" lengths. See all baton options, including the finishes below, on page 19.



KS	DS	COMPONENT	PRICE	KS	DS	COMPONENT	PRICE
•		<p>KS Klick System Track  <b>1013-25</b> white 13' 1"  <b>1016-25</b> white 16' 4"  <b>1019-25</b> white 19' 8"</p> <p><b>1016-59</b> black 16' 4"  <b>1016-65</b> brown 16' 4"  <b>1016-90</b> grey 16' 4"</p>	<p>\$4.82/ft. 20 tracks /bundle</p> <p>\$5.22/ft. 20 tracks /bundle</p>	•		<p><b>2309-255</b>  <b>59S</b> black, <b>90S</b> grey                      KS End Cap Short                      reduces light gap</p>	<p>\$1.50 ea. </p> <p>\$1.24 ea. /box 100 Colors + 10%</p>
		<p>DS Design System Track  <b>1116-25</b> white 16' 4"  <b>89</b> graphite +10%</p>	<p>\$7.45/ft. 20 tracks /bundle</p>	•	•	<p><b>2310-25</b>  <b>89</b> graphite                      DS End Cap w/ screw</p>	<p>\$2.53 ea. </p> <p>\$2.12 ea. /box 10 Colors + 10%</p>
•	•	<p><b>3903-25</b>  <b>59</b> black, <b>90</b> grey +10%                      Track Connector                      key <b>3904-00</b></p>	<p>\$12.05 ea. </p> <p>\$10.05 ea. /box 50</p>	•	•	<p><b>9100-00</b>                      Channel Protector</p>	<p>\$17.72 ea.</p>
•		<p><b>2309-25</b>  <b>59</b> black, <b>65</b> brown,  <b>90</b> grey +10%                      KS End Cap Multifunctional</p>	<p>\$1.50 ea. </p> <p>\$1.24 ea. /box 100</p>	•	•	<p><b>3001-25</b>  <b>59</b> black, <b>90</b> grey                      Regular Duty Ceiling Bracket</p>	<p>\$1.56 ea. </p> <p>\$1.28 ea. /box 100 Colors +10%</p>
				•	•	<p><b>3901-25</b>  <b>59</b> black, <b>90</b> grey                      Ceiling Splice/Bracket</p>	<p>\$2.65 ea. </p> <p>\$2.20 ea. /box 50 Colors +10%</p>

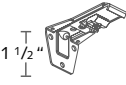
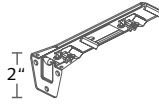
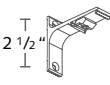
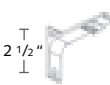
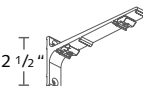









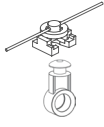

# TRACKS SYSTEMS

CS | CM | CCS | RTS | **KS** | **DS** | DSXL | DSXL LED

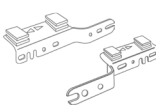
KS	DS	COMPONENT	PRICE
•	•	 <b>3003-25</b> 59 black, 65 brown, 90 grey +10% Heavy Duty Ceiling Bracket w/ Smart Klick	\$2.65 ea. \$2.19 ea. /box of 100
•	•	 <b>30031-25</b> 59 black, 65 brown, 90 grey +10% Ceiling Bracket Cover use with 3003-XX	\$1.10 ea. \$0.92 ea. /box of 100
•	•	 <b>53202-25</b> 59 black, 65 brown, 90 grey +10% 3" Smart Klick Wall Bracket w/ wide base, adjusts 3-4.5"	\$6.34 ea. \$5.28 ea. /box of 100
•	•	 <b>53206-25</b> 59 black, 65 brown, 90 grey +10% 6" Smart Klick Double Wall Bracket w/ wide base adjusts 2.5"-4" & 6"-7.5"	\$11.16 ea. \$9.30 ea. /box of 50
•	•	 <b>3280-25</b> 59 black, 65 brown, 90 grey +10% 3" Wall Bracket, heavy duty projection 2 1/2"	\$14.58 ea. \$12.51 ea. /box of 20
•	•	 <b>3285-25</b> 59 black, 90 grey +10% 4" Wall Bracket, heavy duty projection 3 1/2"	\$17.22 ea. \$14.35 ea. /box of 20
•	•	 <b>3281-25</b> 59 black, 65 brown, 90 grey +10% 6" Double Wall Bracket, heavy duty projection 1 1/2", 5 1/2"	\$20.90 ea. \$17.41 ea. /box of 15
•	•	 <b>32801-25</b> 59 black, 90 grey +10% Wall Bracket Cover use with 3280, 3285 & 3281	\$3.76 ea. \$3.13 ea. /box of 50
•	•	 <b>2001-25</b> 59 black, 65 brown, 90 grey +10% Klick Carrier, for pinch pleat	\$0.67 ea. \$0.57 ea. /box of 500
•	•	 <b>2002-25</b> 59 black, 65 brown, 90 grey +10% Shirrtape Carrier	\$0.65 ea. \$0.54 ea. /box of 500
•	•	 <b>2004-25</b> 59 black +10% Snap Carrier, for accordiafold	\$0.67 ea. \$0.57 ea. /box of 500

BREAK PACK PRICING - Prices with this designation indicate a 20% up charge for broken pack quantities.

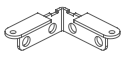
• Standard item in assembled sets.

KS	DS	COMPONENT	PRICE
•	•	 Two Piece Connected Snap Carrier w/ Square Base Use 1 1/4" snap tape <b>2114-25, 59</b> black 60% fullness, 2 5/8" OC <b>2111-25, 65</b> brown, <b>90</b> grey 80% fullness, 2 3/8" OC <b>2112-25, 59</b> black 100% fullness, 2 1/8" OC <b>2115-25, 59</b> black 120% fullness, 1 7/8" OC	\$1.47 ea. \$1.23 ea. /roll of 500 Colors other than white +10%
•	•	 <b>52003-25</b> 65 brown +10% Economy Slide	\$0.35 ea. \$0.29 ea. /box of 2000
•	•	 <b>52004-25</b> Low Profile Ball Bearing Carrier	\$1.84 ea. \$1.51 ea. /box of 1000
•	•	 <b>2201-25</b> 59 black +10% Klick Carrier w/ Stainless Hook Use with grommets	\$1.78 ea. \$1.47 ea. /box of 100
•	•	 <b>52005-25</b> Button Slide Carrier	\$0.28 ea. \$0.24 ea. /box of 1000
•	•	 <b>52105-25</b> Button Slide Carrier w/ Hook	\$0.87 ea. \$0.73 ea. /bag of 500
•	•	 <b>2525-25</b> Overlap R <b>2526-25</b> Underlap L 65 brown +10% Pinchpleat Master <b>2527-25</b> Overlap L <b>2528-25</b> Underlap R	\$15.46 ea. \$12.86 ea. /box of 25
•	•	 <b>B8809-23-00</b> Overlap R <b>B8809-24-00</b> Underlap L 59 black +10% Plastic Snap Master	\$15.46 ea. \$12.86 ea. /box of 25
•	•	 <b>52410-25</b> Butt R <b>52409-25</b> Butt L 59 black +10% Standard Butt Master w/ snaps and for baton use	\$21.38 ea. \$17.80 ea. /box of 50
•	•	 <b>2305-25</b> 59 black, 65 brown, 90 grey +10% Twist On End Stop	\$2.65 ea. \$2.20 ea. /box of 100
•	•	 <b>52307-90</b> End Lock	\$1.18 ea. \$0.98 ea. /box of 100
•	•	 <b>2308-25</b> Return Plate reversible, 2 1/2" return	\$9.98 ea. \$8.33 ea. /box of 100
•	•	 <b>54110-25</b> 36" Fiberglass Baton w/ snap. See all batons p. 19.	\$9.26 ea. \$7.72 ea. /box of 100



Scan for more information on the FOREST DSXL Design System XL



25 White

## DSXL® DESIGN SYSTEM DSXL® LED DESIGN SYSTEM + LED LIGHTING

- Elegantly shaped aluminum extrusion, white, powder coated and lubricated with a patented process. LED lighting lights up the backside of drapery or the track itself.
- LED strips have low energy consumption, are eco-friendly, dimmable. Lifespan is 30,000 hours.
- Maximum weight is 3 lbs/ft.
- Hand or baton draw, one or two way. Can be motorized.
- Stackback: Ripplefold - 6" per width, pinchpleat - 7" per width, cubicle - 5" per width, accordiafold - 5" per width.



MOTORIZED  
P. 101-102

### ASSEMBLED PRICING

Includes track, masters, pinchpleat or ripplefold carriers, wall or ceiling brackets, lighting components (if specified), and 36" white fiberglass baton (See all batons page 19). Freight is additional.

DESIGN SYSTEM XL	first 4 feet	ea. add'l foot
DSXL	\$299.72	\$41.45
DSXL LED	\$2,227.26	\$130.26

### BATON OPTIONS

White fiberglass batons are available in 36", 48", 60", and 72" lengths. See all baton options, including the finishes below, on page 19.



25 White



59 Black



81 Bronze



90 Grey



# TRACKS SYSTEMS

CS | CM | CCS | RTS | KS | DS | **DSXL** | **DSXL LED**

DSXL	DSXL LED	COMPONENT	PRICE	DSXL	DSXL LED	COMPONENT	PRICE
●		 <p><b>2119-25</b> DSXL Track 19' 8" x 20 tracks per bundle bundle = 393.7' cannot be spliced</p>	\$16.02/ft.	●	●	 <p><b>B8809-23-00</b> Overlap R <b>B8809-24-00</b> Underlap L Plastic Snap Master</p>	\$15.45 ea.  \$12.86 ea. /box of 25
	●	 <p><b>3119-25</b> DSXL LED Track 19' 8" x 20 tracks per bundle bundle = 393.7' cannot be spliced</p>	\$17.39/ft.	●	●	 <p><b>9040-25</b> FES Butt Master</p>	\$6.22 ea.  \$5.18 ea. /box of 25
●		 <p><b>2400-25</b> DSXL End Cap</p>	\$2.89 ea. \$2.42 ea. /box of 20		●	 <p><b>2305-25</b> <b>59</b> black, <b>65</b> brown, <b>90</b> grey +10% Twist On End Stop</p>	\$2.65 ea.  \$2.20 ea. /box of 100
●		 <p><b>3400-25</b> DSXL LED End Cap</p>	\$2.63 ea.  \$2.19 ea. /box of 20		●	 <p><b>3000-00</b> LED Strip, 3000k/24v 30,000 hr lifespan Dimmable</p>	\$70.26 ea. /19' strip \$3.70/ft.
	●	 <p><b>3402-25</b> DSXL LED Flat End Cap</p>	\$2.63 ea.  \$2.19 ea. /box of 20		●	 <p><b>3010-00</b> LED Strip Cover</p>	\$72.04 ea. /19' strip \$3.79/ft.
●	●	 <p><b>2302-25</b> DSXL Swivel Ceiling Bracket</p>	\$3.11 ea.  \$2.59 ea. /box of 100	●		 <p><b>3030-00</b> Mounting Device for LED Strip</p>	\$355.60 ea.
●	●	 <p><b>2301-25</b> DSXL Wall Bracket w/ Swivel</p>	\$51.32 ea.  \$42.79 ea. /box of 5	●	●	 <p><b>3103-25</b> LED Dimmer Allows control of light strip with Diamond remote.</p>	\$287.39 ea. 1/box
●	●	 <p>Two Piece Connected Snap Carrier w/ Square Base, in plastic sleeve. Use 1 1/4" snap tape <b>2114-25, 59</b> black 60% fullness, 2 5/8" OC <b>2111-25, 65</b> brown, <b>90</b> grey 80% fullness, 2 3/8" OC <b>2112-25, 59</b> black 100% fullness, 2 1/8" OC <b>2115-25, 59</b> black 120% fullness, 1 7/8" OC</p>	\$1.47 ea.  \$1.23 ea. /roll of 500  Colors other than white +10%		●	 <p><b>3100-00</b> with 6' 6" cord <b>3105-25</b> with 13" cord LED Cable connects LED Strip 3000-00 to LED Dimmer 3102-25 24 volt</p>	\$35.02 ea. \$28.47 ea. 1/box
●	●	 <p><b>2001-25</b> Klick Carrier for PP</p>	\$0.67 ea.  \$0.57 ea. /box of 500		●	 <p><b>3106-25</b> LED Extension Cable for LED Cables 3100-00 and 3105-25 6' 6"</p>	\$31.63 ea. 1/box
●	●	 <p>1 3/4" from top of track to bottom of J hook. <b>2201-25</b> Klick Carrier w/ Hook</p>	\$1.78 ea.  \$1.47 ea. /box of 100	●	●	 <p><b>52931-25D</b> white <b>59D</b> black +10% Diamond Sense Remote RF, 15 channel w/ holder, Range 98'</p>	\$434.19 ea. 1/box

 **BREAK PACK PRICING**  - Prices with this designation indicate a 20% up charge for broken pack quantities.

● Standard item in assembled sets.

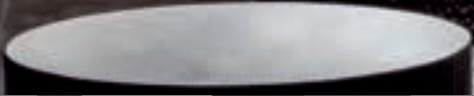
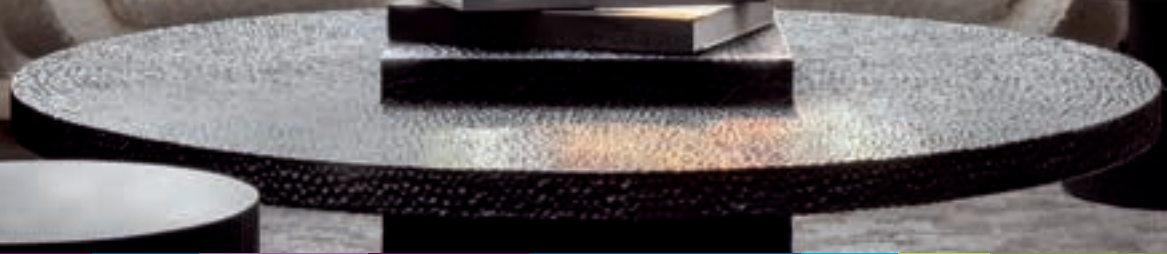



BENDS/CURVES

## **BENDS/CURVES, BATONS, WORKROOM and EASYFLEX**

In this section find out more about bending and curving options at our facility or yours. Also consider our wide range of batons and other items for your workroom. Beyond traditional ripplefold tape, the Forest Easyflex System allows you to easily customize the fold depth of your ripplefold drapery.



BATONS



WORKROOM

**THE WORLD  
BEHIND  
YOUR  
DRAPERIES**



EASY FLEX



## CUSTOM BEND & CURVE TRACKS AND H-RAIL

- Forest will custom bend and curve our hardware to your exact specifications. Or, bend and curve at your workroom with our equipment.
- All bend and curve orders require a template at actual size. Mail your template to Forest Drapery Hardware, 2500 Donn Drive, Cartersville GA 30120, Attn: Inside Sales.



CS TRACK  
p. 3-6



CCS TRACK  
p. 7-8



KS TRACK  
p. 11-12

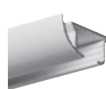

DS TRACK  
p. 11-12



FMS TRACK  
p. 95-96



DRESDEN TRAVERSE & MOTORIZED TRAVERSE p. 63-64  
MOTORIZED p. 105-108  
Polished chrome and wood foil cannot be bent or curved



DEVENTER CRS & MRS  
CRS p. 69-70  
MRS p. 109-110

### PRICING

Bends: \$25.00/bend  
Curves: \$20.00/ft.



Minimum Charge: \$100.00  
Crating Fee: \$55.00/rod

## KS/DS BENDER

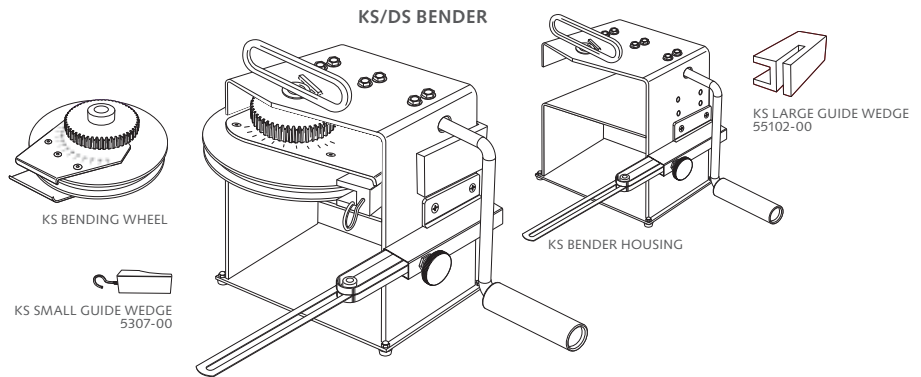

Scan for a video showing how to set up the KS/DS Bender

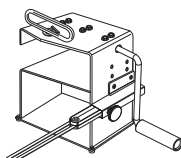

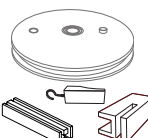
KS & DS	COMPONENT	PRICE
	KS/DS Housing Unit <b>5001-00</b>	\$1,911.92 ea.
	Bending Strips <b>5302-00</b> KS <b>5312-00</b> DS	\$33.18 ea. \$135.77 ea.
	Bending Wheel Sets Includes wheel, wedges, and bending strips. <b>55401-00</b> KS <b>55402-00</b> DS	\$1,107.88/set \$2,439.86/set

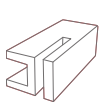
KS & DS	COMPONENT	PRICE
	Small Guide Wedge <b>5307-00</b> KS (pictured) <b>5308-00</b> DS white <b>5309-00</b> DS grey Both DS wedges are required.	\$152.93 ea. \$155.47 ea. \$155.47 ea.
	Large Guide Wedge <b>55102-00</b> KS (pictured) <b>55103-00</b> DS white <b>55104-00</b> DS grey Both DS wedges are required.	\$244.68 ea. \$209.96 ea. \$209.96 ea.



# BENDING & CURVING





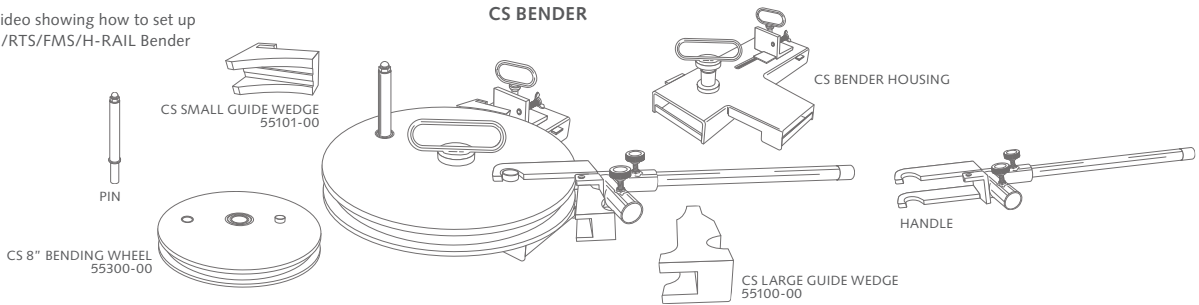

BENDING & CURVING | BATONS | WORKROOM | EASYFLEX

## CS/CCS/FMS/H-RAIL BENDER

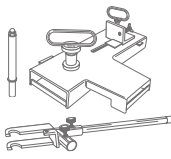
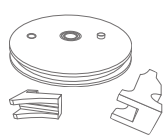
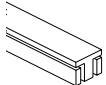

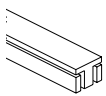

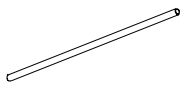
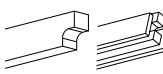

Scan for a video showing how to set up the CS/CCS/RTS/FMS/H-RAIL Bender

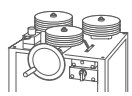

CS, CCS, FMS, H-RAIL	COMPONENT	PRICE	CS, CCS, FMS, H-RAIL	COMPONENT	PRICE
•	 CS/CCS/FMS/H-RAIL Housing Unit with handle & pin <b>55002-00</b>	\$2,283.35 ea.	•	 Bending Wheels w/ wedges <b>55300-00</b> CS/CCS/FMS <b>55310-00</b> H-Rail	\$3,168.81 ea. \$3,168.83 ea.
•	 CS Bending Strip <b>55302-00</b>	\$163.12 ea.	•	 Small Guide Wedge <b>55101-00</b> CS/CCS/FMS <b>55315-00</b> H-Rail	\$1,410.81 ea. \$1,410.81 ea.
•	 CCS Bending Strip <b>55303-00</b>	\$163.13 ea.	•	 Large Guide Wedge <b>55100-00</b> CS/CCS/FMS <b>55316-00</b> H-Rail	\$1,410.81 ea. \$1,410.81 ea.
•	 FMS Bending Strip <b>55306-00</b>	\$74.26 ea.	•	 Extension Arm for handle <b>55317-00</b>	\$146.07 ea.
•	 H-Rail Bending Strip <b>55314-00</b>	\$207.09 ea.	•	 Stand for CS Bender <b>55318-00</b>	\$1,329.53 ea.



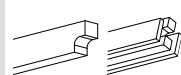

























## KS/DS/CS/CCS/FMS/H-RAIL CURVING

CURVING	COMPONENT	PRICE	CURVING	COMPONENT	PRICE
•	 Electronic Continuous Curver <b>5004-00</b> 110 Volt curver for accurate and high output curing. Wheels not included.	\$24,559.57 ea.	•	 KS Curving Strip, 23' <b>55308-00</b>	\$160.03 ea.
•	 Curving Wheels, set of 3 <b>5304-00</b> KS <b>5306-00</b> DS <b>5305-00</b> CS/CCS/FMS <b>55311-00</b> H-Rail	\$2,284.48/set \$1,733.14/set \$2,389.91/set \$1,474.97/set	•	 DS/CCS Curving Strip, 23' <b>55304-00</b>	\$163.13 ea.
			•	 CS/FMS Curving Strip, 23' <b>55307-00</b>	\$284.11 ea.
			•	 H-Rail Curving Strip, 23' <b>55313-00</b>	\$144.54 ea.

# BATONS







BENDS & CURVES | **BATONS** | WORKROOM | EASYFLEX

## BATONS FIBERGLASS, ACRYLIC, ADA & COMPONENTS

BATONS	COMPONENT	PRICE	BATONS	COMPONENT	PRICE
 snap  adaptor	<b>3/8" Fiberglass Baton</b> Must order screw separately		 snap  adaptor	<b>1/2" Clear Acrylic Baton</b> Must order screw separately	
	<b>36"</b> <b>54110-25</b> white w/ snap \$9.26 ea.  <b>54310-25</b> white w/ adaptor \$7.72 ea./box 100			<b>36"</b> <b>54510-00</b> w/ snap \$13.25 ea.  <b>54710-00</b> w/ adaptor \$11.03 ea./box 100	
	<b>54110-59, 81, 90</b> w/ snap \$16.18 ea.  \$13.49 ea./box 100			<b>48"</b> <b>54511-00</b> w/ snap \$25.90 ea.  <b>54711-00</b> w/ adaptor \$21.59 ea./box 100	
	<b>48"</b> <b>54111-25</b> white w/ snap \$12.31 ea.  <b>54311-25</b> white w/ adaptor \$10.25 ea./box 100			<b>60"</b> <b>54512-00</b> w/ snap \$29.04 ea.  <b>54712-00</b> w/ adaptor \$24.20 ea./box 100	
	<b>54111-59, 81, 90</b> w/ snap \$19.28 ea.  \$16.07 ea./box 100			<b>72"</b> <b>54513-00</b> w/ snap \$38.76 ea.  <b>54713-00</b> w/ adaptor \$32.29 ea./box 100	
	<b>60"</b> <b>54112-25</b> white w/ snap \$19.33 ea.  <b>54312-25</b> white w/ adaptor \$16.09 ea./box 100			<b>ADA Clear Acrylic Baton</b>	
	<b>54112-59, 81, 90</b> w/ snap \$25.29 ea.  \$21.06 ea./box 100			 adaptor <b>48"</b> <b>54911-00</b> w/ adaptor \$68.90 ea.  \$57.43 ea./box 20	
	<b>72"</b> <b>54113-25</b> white w/ snap \$22.35 ea.  <b>54313-25</b> white w/ adaptor \$18.63 ea./box 100			 <b>9013-00</b> Baton Holder, clear acrylic \$2.46 ea. 1,000/pkg	
	<b>54113-59, 81, 90</b> w/ snap \$29.34 ea.  \$24.47 ea./box 100			 <b>54001-16</b> Baton Snap \$0.40 ea. 1,000/pkg	
	<b>84"</b> <b>54114-25</b> white w/ snap \$46.75 ea.  \$38.97 ea./box 100			 <b>9015-00</b> Hex Head Shoulder Screw for baton w/ adaptor \$0.57 ea. 200/bag	
	<b>96"</b> <b>54115-25</b> white w/ snap \$46.75 ea.  \$38.97 ea./box 100			 <b>54000-16</b> D-Ring \$0.79 ea. 1,000/pkg	
	<b>Colors available for 3/8" Fiberglass Batons</b>  25 White  59 Black  81 Bronze  90 Grey				

 BREAK PACK PRICING  - Prices with this designation indicate a 20% up charge for broken pack quantities.











## BATONS DECORATIVE METAL & WOOD

 <p><b>29MWAND-XX</b>            40" Metal Baton            see all finishes p. 55            \$101.40 ea.</p>	 <p><b>29AWAND-16</b>            40" Round Metal Baton            Stainless Steel            \$106.65 ea.</p>	 <p><b>29SWAND-16</b>            40" Square Metal Baton            Stainless Steel            \$112.30 ea.</p>	 <p><b>29IWAND-XX</b>            40" Wrought Iron Baton            see all finishes p. 59            \$90.18 ea.</p>	 <p><b>19WWAND-XX</b>            40" Wood Baton            see all finishes p. 83            \$24.47 ea. unfinished            \$29.39 ea. finished            \$54.72 ea. antiqued</p>	 <p><b>19CWAND-XX</b>            40" Modern Baton            see all finishes p. 83            \$24.47 ea. unfinished            \$29.39 ea. finished            \$54.72 ea. antiqued</p>
---	--	---	---	--	--

# WORKROOM & EASYFLEX

BENDS & CURVES | BATONS | **WORKROOM** | **EASYFLEX**

## WORKROOM COMPONENTS

WORKROOM	COMPONENT	PRICE	WORKROOM	COMPONENT	PRICE
•	 <b>9009-00</b> Large Stiffener w/ grommet Adjustable for ceiling or wall	\$1.41 ea.  \$1.17 ea. /bag 500	•	 <b>1502-00</b> Spray lubricant	\$47.11 ea.
•	 <b>9011-00</b> Small Stiffener w/ grommet for sheers	\$1.20 ea.  \$1.00 ea. /bag 1000	•	 <b>9100-00</b> Channel Protector fits CS, KS & DS Tracks	\$17.72 ea.
•	 <b>9003-25</b> 1" Snap Tape for Ripplefold 4 1/4" OC spacing	\$7.01/yd.  \$583.16 /roll 100 yd	•	 <b>52500-00</b> Corded Assembly Tool	\$110.78 ea.
			•	 <b>5000-00</b> Track Opener	\$63.93 ea.

 BREAK PACK PRICING  - Prices with this designation indicate a 20% up charge for broken pack quantities.











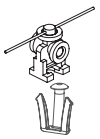



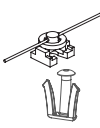

## FES® FOREST EASYFLEX SYSTEM

- Fold depth is fully customizable with Easyflex tape and carriers.
- Use with any traversing system and your choice of ripplefold masters.
- Ceiling space required is equal to the spacing between the hook placement in the Easyflex tape.



Scan for more information on  
FES Forest Easyflex System

FES	COMPONENT	PRICE	FES	COMPONENT	PRICE
•	 Wheeled Connected Snap Carrier in plastic sleeve <b>2107-25</b> 60%, 2 5/8" OC <b>2106-25</b> 80%, 2 3/8" OC <b>2105-25</b> 100%, 2 1/8" OC <b>2108-25</b> 120%, 1 7/8" OC	\$1.83 ea.  \$1.52 ea. /box 500	•	 <b>2116-25</b> Easywave Square Carrier, 80% use with <b>9039-25</b> Easyflex End Hook	\$1.35 ea.  \$1.12 ea. /box 1000
•	 Two-Piece Connected Snap w/ Square Base in plastic sleeve <b>2114-25</b> 60%, 2 5/8" OC <b>2111-25</b> 80%, 2 3/8" OC <b>2112-25</b> 100%, 2 1/8" OC <b>2115-25</b> 120%, 1 7/8" OC	\$1.47 ea.  \$1.23 ea. /roll of 500	•	 <b>9039-25</b> Easyflex End Hook	\$0.36 ea.  \$0.29 ea. /box 1000
•	 <b>9037-25</b> Easyflex Hook use with <b>210X-25</b> and <b>211X-25</b> carriers	\$1.18 ea.  \$0.98 ea. /box 500	•	 <b>9036-00</b> Easyflex Tape 3" wide, 9/16" spacing	\$5.24/yd.  \$524.39 /roll 100 yds

 BREAK PACK PRICING  - Prices with this designation indicate a 20% up charge for broken pack quantities.





# ROLLER SHADES AND ROMANS

Forest Roller Shades and Romans are high quality for residential or commercial use. Choose a fabric from our stock program and your roller shades ship in 10-14 business days. Control options include spring, chain and motorization.



**CHAIN**  
CONTROL



**SPRING**  
CONTROL



**MOTOR**  
CONTROL



APOLLO ROLLER SHADES

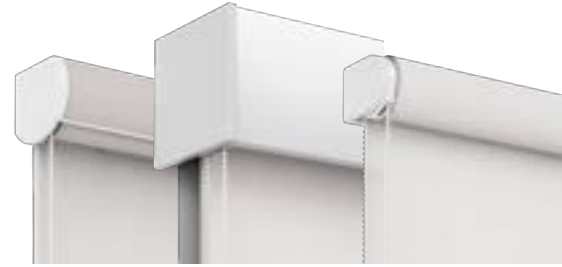

MERCURY ROLLER SHADES



ATLANTIS ROLLER SHADES



RBS & RBS XL ROMAN BLINDS



BCS® ROMAN BLINDS



ENDEAVOR ROMAN BLINDS

THE WORLD  
BEHIND  
YOUR  
DRAPERIES



Scan for more information on FOREST Apollo Basic Roller Shades

## APOLLO CASSETTE & DIRECT MOUNT

- Wall or ceiling mount for residential or contract use
- Maximum weight is 8 lbs. 13 oz.
- 1 1/2" / 38mm tube and a bi-directional clutch



25 White

### CASSETTE MOUNT ASSEMBLED PRICING

Includes stock fabric (see pages 33-34 for all fabric options), 38mm tube, roller mechanisms, brackets, bracket covers, valance, bottom rail with end caps, and child safety device. Side channels are additional. Freight is additional.

LENGTH	WIDTH							
	24"	36"	48"	60"	72"	84"	96"	108"
24"	\$300.18	\$326.91	\$353.64	\$380.38	\$407.11	\$433.84	\$460.56	\$487.29
36"	\$365.65	\$392.38	\$419.11	\$445.84	\$472.57	\$499.30	\$526.03	\$552.76
48"	\$431.11	\$457.84	\$484.57	\$511.31	\$538.04	\$564.77	\$591.50	\$618.23
60"	\$496.59	\$523.32	\$550.05	\$576.79	\$603.52	\$630.25	\$656.98	
72"	\$562.06	\$588.79	\$615.53	\$642.26	\$668.99	\$695.71	\$722.44	
84"	\$627.53	\$654.26	\$680.98	\$707.72	\$734.45			
96"	\$693.00	\$719.73	\$746.47	\$773.20				
108"	\$758.47	\$785.20	\$811.94					



25 White





### DIRECT MOUNT ASSEMBLED PRICING

Includes stock fabric (see pages 33-34 for all fabric options), 38mm tube, roller mechanisms, brackets, bracket covers, bottom rail with end caps, and child safety device. Side channels are additional. Freight is additional.

LENGTH	WIDTH							
	24"	36"	48"	60"	72"	84"	96"	108"
24"	\$245.23	\$257.63	\$270.04	\$282.47	\$294.88	\$307.29	\$319.71	\$332.12
36"	\$310.69	\$323.11	\$335.52	\$347.93	\$360.35	\$372.76	\$385.19	\$397.60
48"	\$376.16	\$388.57	\$400.99	\$413.41	\$425.83	\$438.23	\$450.64	\$463.07
60"	\$441.64	\$454.04	\$466.45	\$478.88	\$491.29	\$503.71	\$516.11	
72"	\$507.10	\$519.52	\$531.93	\$544.35	\$556.76	\$569.17	\$581.60	
84"	\$572.57	\$584.99	\$597.40	\$609.82	\$622.23			
96"	\$638.05	\$650.45	\$662.87	\$675.29				
108"	\$703.52	\$715.93	\$728.33					

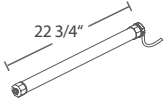













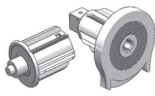

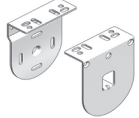



### MOTORIZED CASSETTE OR DIRECT MOUNT

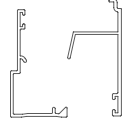
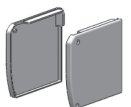

Choose a cassette or direct mount shade above, add the motor, the charging cable and choice of control device from below. Freight is additional. Maximum recommended weight is 16 lbs. per shade.

COMPONENT	PRICE	COMPONENT	PRICE
<p><i>COMING SOON!</i></p>  <p><b>68002-25</b> 1.8 Nm Tubular Lithium iOn Motor, 3-year warranty Use with Forest controls</p>	\$208.32 ea. 1/box	 <p><b>52933-25</b> white <b>59</b> black +10% Diamond Sense Wall Switch 2 channel Use with 68002-25</p>	\$213.73 ea. 1/box
 <p><b>78005-25</b> Micro USB Charging Cable for 68002-25</p>	\$26.41 ea	<p><i>COMING SOON!</i></p>  <p><b>52960-25</b> white <b>59</b> black +10% EasyTouch Remote RF, 6 channel Use with 68002-25</p>	\$303.93 ea. 1/box
 <p><b>52931-25D</b> white <b>59D</b> black +10% Diamond Sense Remote RF, 15 channel w/ holder, range 98'</p>	\$434.19 ea. 1/box		

# ROLLER SHADES & ROMANS

APOLLO | MOTOR SPECIFICATIONS | MERCURY | ATLANTIS | ROLLER SHADE FABRIC | RBS | RBS XL | BCS | ENDEAVOR

CASSETTE	DIRECT	COMPONENT	PRICE	CASSETTE	DIRECT	COMPONENT	PRICE
•	•	 <b>71119-90</b> 1 1/2" / 38mm 19' Tube, aluminum	\$5.84/ft.	•	•	 Endless Chain 25 white plastic or 90 nickel <b>49020-25, 90, 29"</b> \$2.69 ea. <b>49021-25, 90, 39"</b> \$3.13 ea. <b>49022-25, 90, 49"</b> \$3.87 ea. <b>49023-25, 90, 59"</b> \$4.30 ea. <b>49024-25, 90, 69"</b> \$4.53 ea. <b>49025-25, 90, 79"</b> \$4.66 ea. <b>49026-25, 90, 89"</b> \$4.81 ea. <b>49027-25, 90, 99"</b> \$5.22 ea.	
•	•	 <b>72311-25</b> Hold Down Strip with adhesive for tube 2,000 ft/roll	\$0.65/ft.	•	•	 <b>79005-00</b> Clear Ball Stopper \$1.34 ea.  \$1.12 ea./box 500	
•	•	 <b>72309HD-25</b> Heavy Duty Clutch w/ end plug	\$15.14/set 1 set/box	•	•	 <b>49502-00</b> Tension Device for child safety	\$10.49 ea.
•	•	 <b>72306-25</b> Multi-Purpose Bracket steel, 2 pcs	\$5.30/set 1 set/box	•	•	 <b>810219-25</b> Bottom Rail	\$6.02/ft.
•	•	 <b>72304-25</b> Bracket Cover	\$2.58/set 1 set/box	•	•	 <b>810001-25</b> Weight Insert for bottom rail	\$9.19/ft.
•	•	 <b>72307-90</b> Wall Bracket steel	\$12.43 ea.	•	•	 <b>810019-25</b> Adhesive Tape for bottom rail	\$2.87/ft.
•	•	 <b>72308-90</b> Ceiling Bracket steel	\$4.85 ea.	•	•	 <b>830004-25</b> End Cap for bottom rail	\$1.40 ea.
•	•	 <b>71312-25</b> Cassette Headrail, 13'	\$7.06/ft.	•	•	 <b>810000-00</b> Brush for bottom rail	\$2.50/ft.
•	•	 <b>79001-25</b> Screw, 2 needed per headrail	\$0.14 ea.	•	•	 2 Piece Outside Mount Side Channel <b>71619-25</b> Bottom \$8.29/ft. <b>71719-25</b> Top \$7.14/ft.	
•	•	 <b>72314-25</b> Cassette Bracket Covers	\$10.60/set	•	•	 <b>810119-25</b> One Piece Inside Mount Side Channel, 19'	\$16.34/ft.
•	•	 <b>79001-25</b> Screw, 6 needed per set of 2 bracket covers	\$0.14 ea.	•	•	 <b>79002-25</b> Brush for side channel	\$0.86/ft.
•	•	 <b>71412-25</b> Cassette Valance, 13' aluminum, white	\$4.49/ft.				

 **BREAK PACK PRICING**  - Prices with this designation indicate a 20% up charge for broken pack quantities. • Standard item in assembled sets.

SEE PAGES 33-34 FOR FABRIC OPTIONS.



Scan for more information on FOREST Mercury Double Fascia Roller Shades

## MERCURY DOUBLE FASCIA

- Ideal for double treatment
- Complete blackout possible with side channels
- Heavy duty with quick and easy installation
- 38mm, 42mm and 50mm tube options and a bi-directional clutch

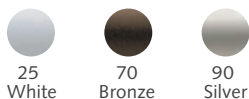

### CHAIN DRAW ASSEMBLED PRICING

Includes stock fabric (see pages 33-34 for all fabric options), 38mm tube, roller mechanisms, brackets, bracket covers, counterweights or bottom rails with end caps, and child safety device. Side channels are additional. Add 10% for 42mm and 15% for 50mm. Freight is additional.

		WIDTH							
		24"	36"	48"	60"	72"	84"	96"	108"
LENGTH	24"	\$564.02	\$604.64	\$645.27	\$685.90	\$726.52	\$767.16	\$807.79	\$848.41
	36"	\$793.80	\$834.44	\$875.06	\$915.69	\$956.33	\$996.94	\$1,037.57	\$1,078.20
	48"	\$1,023.60	\$1,064.22	\$1,104.85	\$1,145.48	\$1,186.11	\$1,226.73	\$1,267.37	\$1,307.99
	60"	\$1,253.39	\$1,294.01	\$1,334.65	\$1,375.27	\$1,415.90	\$1,456.52	\$1,497.15	
	72"	\$1,483.19	\$1,523.80	\$1,564.43	\$1,605.06	\$1,645.69	\$1,686.32		
	84"	\$1,712.97	\$1,753.60	\$1,794.22	\$1,834.86	\$1,875.48			
	96"	\$1,942.76	\$1,983.40	\$2,024.01	\$2,064.64				
	108"	\$2,172.54	\$2,213.18	\$2,253.80					

### SPRING CONTROL ASSEMBLED PRICING

Includes stock fabric (see pages 33-34 for all fabric options), 38mm tube, roller mechanisms, brackets, bracket covers, and counterweights or bottom rails with end caps. Side channels are additional. Add 10% for 42mm and 15% for 50mm. Freight is additional.

		WIDTH							
		24"	36"	48"	60"	72"	84"	96"	108"
LENGTH	24"	\$676.82	\$725.57	\$774.32	\$823.08	\$871.83	\$920.59	\$969.35	\$1,018.10
	36"	\$952.56	\$1,001.33	\$1,050.07	\$1,098.83	\$1,147.59	\$1,196.33	\$1,245.09	\$1,293.84
	48"	\$1,228.32	\$1,277.06	\$1,325.83	\$1,374.57	\$1,423.33	\$1,472.08	\$1,520.84	\$1,569.59
	60"	\$1,504.07	\$1,552.82	\$1,601.58	\$1,650.33	\$1,699.09	\$1,747.82	\$1,796.58	
	72"	\$1,779.82	\$1,828.56	\$1,877.32	\$1,926.08	\$1,974.83	\$2,023.59		
	84"	\$2,055.56	\$2,104.32	\$2,153.07	\$2,201.83	\$2,250.58			
	96"	\$2,331.31	\$2,380.07	\$2,428.81	\$2,477.57				
	108"	\$2,607.05	\$2,655.81	\$2,704.56					

### MOTORIZED ASSEMBLED PRICING

Includes stock fabric (see pages 33-34 for all fabric options), two 38mm tubes, motor, micro usb cable to charge battery, brackets, bracket covers, counterweight or bottom rail with end caps and remote. Side channels are additional. Add 10% for 42mm and 15% for 50mm. Freight is additional.

		WIDTH							
		24"	36"	48"	60"	72"	84"	96"	108"
LENGTH	24"	\$1,947.19	\$1,987.85	\$2,028.53	\$2,069.19	\$2,109.86	\$2,150.53	\$2,191.18	\$2,231.86
	36"	\$2,068.28	\$2,108.95	\$2,149.63	\$2,190.29	\$2,230.96	\$2,271.61	\$2,312.28	\$2,352.94
	48"	\$2,189.38	\$2,230.05	\$2,270.71	\$2,311.39	\$2,352.04	\$2,392.71	\$2,433.38	\$2,474.04
	60"	\$2,310.48	\$2,351.14	\$2,391.81	\$2,432.49	\$2,473.14	\$2,513.81	\$2,554.47	
	72"	\$2,431.58	\$2,472.24	\$2,512.91	\$2,553.56	\$2,594.24	\$2,634.91		
	84"	\$2,552.67	\$2,593.34	\$2,634.00	\$2,674.66	\$2,715.33			
	96"	\$2,673.77	\$2,714.43	\$2,755.09	\$2,795.76				
	108"	\$2,794.87	\$2,835.53	\$2,876.19					



**NEW! OPERATE MERCURY SHADES WITH BOND BRIDGE PRO!**

**52955-25**











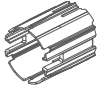

Bond Bridge Pro  
\$379.00

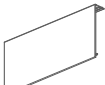
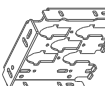
No discounts on this item













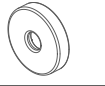



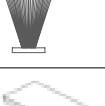

# ROLLER SHADES & ROMANS

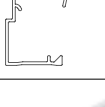
APOLLO BASIC | **MERCURY DECORATIVE** | ATLANTIS HEAVY DUTY | ROLLER SHADE FABRIC | RBS | RBS XL | BCS | ENDEAVOR

FASCIA	COMPONENT	PRICE
●	 Aluminum Tube, 19' <b>77003-90</b> 38mm \$6.08/ft. <b>77002-90</b> 42mm \$11.76/ft. <b>77001-90</b> 50mm \$16.49/ft.	
●	 <b>76013-XX</b> Clutch Mechanism Plastic, 38mm \$25.70 ea.	
●	 <b>76003-25</b> Tube Adaptor 42mm, 50mm \$1.94 ea.	
●	 Easy Mount End Plug <b>76005-XX</b> 38mm \$3.04 ea. <b>76004-XX</b> 42mm, 50mm \$3.85 ea.	
●	 <b>77010-XX</b> Fascia Front, 19' \$22.66/ft.	
●	 <b>76050-XX</b> Fascia Box Bracket \$34.03 ea.	
●	 <b>76051-90</b> Box Bracket Attachment Adaptor \$6.29/set	
●	 <b>76052-XX</b> Box Bracket End Caps \$12.13/set	
●	 Endless Chain 25 white plastic or 90 nickel <b>49020-25, 90, 29"</b> \$2.69 ea. <b>49021-25, 90, 39"</b> \$3.13 ea. <b>49022-25, 90, 49"</b> \$3.87 ea. <b>49023-25, 90, 59"</b> \$4.30 ea. <b>49024-25, 90, 69"</b> \$4.53 ea. <b>49025-25, 90, 79"</b> \$4.66 ea. <b>49026-25, 90, 89"</b> \$4.81 ea. <b>49027-25, 90, 99"</b> \$5.22 ea.	
●	 <b>79005-00</b> Clear Ball Stopper \$1.34 ea.  \$1.12 ea./box 500	
●	 <b>49502-00</b> Tension Device, child safety \$10.49 ea.	
●	 <b>76053-25</b> Chain Guide Adaptor, long \$3.18 ea.	
●	 <b>76054-25</b> Chain Guide Adaptor \$5.89 ea.	

SEE PAGES 33-34 FOR FABRIC OPTIONS.

 **BREAK PACK PRICING**  - Prices with this designation indicate a 20% up charge for broken pack quantities. ● Standard item in assembled sets.

FASCIA	COMPONENT	PRICE
●	 <b>76002-XX</b> Fill up Ring \$1.70 ea.	
●	 <b>76001-XX</b> Bearing Pin \$2.47 ea.	
●	 <b>810219-25</b> Bottom Rail \$6.02/ft.	
●	 <b>810001-25</b> Weight Insert for bottom rail \$9.19/ft.	
●	 <b>810019-25</b> Adhesive Tape for bottom rail \$2.87/ft.	
●	 <b>830004-25</b> End Cap for bottom rail \$1.40 ea.	
●	 <b>810000-00</b> Brush for bottom rail \$2.50/ft.	
●	 <b>76073-25</b> Grip for bottom rail \$6.61 ea.	
●	 2 Piece Outside Mount Side Channel <b>71619-25</b> Bottom \$8.29/ft. <b>71719-25</b> Top \$7.14/ft.	
●	 <b>810119-25</b> One Piece Inside Mount Side Channel, 19' \$16.34/ft.	
●	 <b>79002-25</b> Brush for side channel \$0.86/ft.	
●	 <b>78000-25</b> Motor & lithium battery \$606.50 ea.	
●	 Drive for Mercury Motor <b>78001-25</b> 38mm \$20.69 ea. <b>78020-25</b> 42mm, 50mm \$20.69 ea.	
●	 Crown Adaptor for Mercury Motor <b>78002-25</b> 38mm \$6.25 ea. <b>78010-25</b> 42mm, 50mm \$6.04 ea.	
●	 <b>78003-25</b> Micro USB Cable for motor for Mercury Motor, 9.8 ft. \$26.41 ea.	
●	 <b>78004-59</b> Remote for Mercury Motor, 5 channel, black \$130.63 ea.	



Scan for more information on FOREST Mercury Semi Open Roller Shades

## MERCURY SEMI OPEN MOUNT

- Luxury installation cassette
- As a double, closes perfectly when blind is pulled down
- Almost no light gap on the top due to installation clip
- 38mm, 42mm and 50mm tube options and a bi-directional clutch

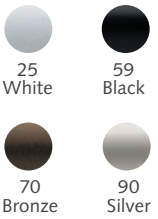

### CHAIN DRAW ASSEMBLED PRICING

Includes stock fabric (see pages 33-34 for all fabric options), 38mm tube, roller mechanisms, brackets, bracket covers, and counterweight or bottom rail with end caps. Side channels are additional. Add 10% for 42mm and 15% for 50mm. Freight is additional.

		WIDTH							
		24"	36"	48"	60"	72"	84"	96"	108"
LENGTH	24"	\$322.04	\$356.91	\$391.78	\$426.65	\$461.53	\$496.40	\$531.27	\$566.14
	36"	\$388.10	\$422.97	\$457.84	\$492.71	\$527.59	\$562.46	\$597.34	\$632.21
	48"	\$443.55	\$478.43	\$513.30	\$548.18	\$583.05	\$617.92	\$652.80	\$687.67
	60"	\$499.02	\$533.89	\$568.77	\$603.64	\$638.51	\$673.38	\$708.25	
	72"	\$554.48	\$589.35	\$624.22	\$659.09	\$693.97	\$728.84		
	84"	\$609.92	\$644.80	\$679.67	\$714.54	\$749.41			
	96"	\$665.38	\$700.25	\$735.12	\$770.00				
	108"	\$720.84	\$755.71	\$790.58					

### SPRING CONTROL ASSEMBLED PRICING

Includes stock fabric (see pages 33-34 for all fabric options), 38mm tube, roller mechanisms, brackets, bracket covers, and counterweight or bottom rail with end caps. Side channels are additional. Add 10% for 42mm and 15% for 50mm. Freight is additional.

		WIDTH							
		24"	36"	48"	60"	72"	84"	96"	108"
LENGTH	24"	\$386.45	\$428.29	\$470.14	\$511.99	\$553.83	\$595.68	\$637.52	\$679.37
	36"	\$465.72	\$507.56	\$549.41	\$591.26	\$633.10	\$674.95	\$716.81	\$758.65
	48"	\$532.27	\$574.11	\$615.96	\$657.82	\$699.66	\$741.51	\$783.36	\$825.20
	60"	\$598.83	\$640.67	\$682.52	\$724.36	\$766.21	\$808.06	\$849.90	
	72"	\$665.37	\$707.22	\$749.07	\$790.91	\$832.76	\$874.60		
	84"	\$731.91	\$773.75	\$815.60	\$857.45	\$899.29			
	96"	\$798.46	\$840.30	\$882.15	\$923.99				
	108"	\$865.00	\$906.85	\$948.70					

### MOTORIZED ASSEMBLED PRICING

Includes stock fabric (see pages 33-34 for all fabric options), 38mm tube, motor, micro usb cable to charge battery, brackets, bracket covers, bottom rail with end caps and remote. Side channels are additional. Add 10% for 42mm and 15% for 50mm. Freight is additional.

		WIDTH							
		24"	36"	48"	60"	72"	84"	96"	108"
LENGTH	24"	\$1,127.63	\$1,168.05	\$1,208.46	\$1,248.88	\$1,289.30	\$1,329.72	\$1,370.13	\$1,410.55
	36"	\$1,193.08	\$1,233.50	\$1,273.92	\$1,314.33	\$1,354.76	\$1,395.18	\$1,435.60	\$1,476.01
	48"	\$1,258.54	\$1,298.96	\$1,339.38	\$1,379.80	\$1,420.21	\$1,460.63	\$1,501.05	\$1,541.47
	60"	\$1,323.99	\$1,364.42	\$1,404.84	\$1,445.26	\$1,485.67	\$1,526.09	\$1,566.51	
	72"	\$1,389.46	\$1,429.87	\$1,470.29	\$1,510.71	\$1,551.13	\$1,591.54		
	84"	\$1,454.92	\$1,495.34	\$1,535.75	\$1,576.17	\$1,616.59			
	96"	\$1,520.37	\$1,560.79	\$1,601.22	\$1,641.63				
	108"	\$1,585.83	\$1,626.25	\$1,666.67					











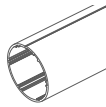

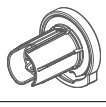

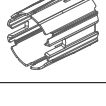
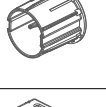

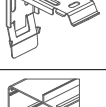
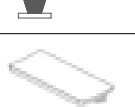
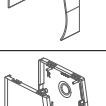
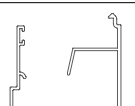
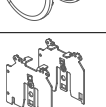

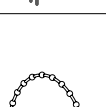

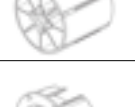

**NEW!** OPERATE MERCURY SHADES WITH BOND BRIDGE PRO!

**52955-25**  
Bond Bridge Pro  
\$379.00  
No discounts on this item

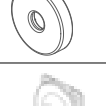
# ROLLER SHADES & ROMANS

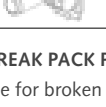
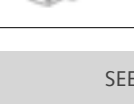
APOLLO BASIC | **MERCURY DECORATIVE** | ATLANTIS HEAVY DUTY | ROLLER SHADE FABRIC | RBS | RBS XL | BCS | ENDEAVOR

SEMI OPEN	COMPONENT	PRICE	SEMI OPEN	COMPONENT	PRICE
•	 Aluminum Tube, 19' <b>77003-90</b> 38mm \$6.08/ft. <b>77002-90</b> 42mm \$11.76/ft. <b>77001-90</b> 50mm \$16.49/ft.		•	 <b>810219-25</b> Bottom Rail \$6.02/ft.	
•	 <b>76013-XX</b> Clutch Mechanism Plastic, 38mm \$25.70 ea.		•	 <b>810001-25</b> Weight Insert for bottom rail \$9.19/ft.	
•	 <b>76003-25</b> Tube Adaptor 42mm, 50mm \$1.94 ea.		•	 <b>810019-25</b> Adhesive Tape for bottom rail \$2.87/ft.	
•	 Easy Mount End Plug <b>76005-XX</b> 38mm \$3.04 ea. <b>76004-XX</b> 42mm, 50mm \$3.85 ea.		•	 <b>830004-25</b> End Cap for bottom rail \$1.40 ea.	
•	 <b>76019-XX</b> Semi Open Bracket for Cassette \$9.28 ea.		•	 <b>810000-00</b> Brush for bottom rail \$2.50/ft.	
•	 <b>77008-XX</b> Semi Open Cassette, 19' \$21.53/ft.		•	 <b>76073-25</b> Grip for bottom rail \$6.61 ea.	
•	 <b>77007-XX</b> Semi Open Cassette End Cap Set \$10.74/set		•	 2 Piece Outside Mount Side Channel <b>71619-25</b> Bottom \$8.29/ft. <b>71719-25</b> Top \$7.14/ft.	
•	 <b>76018-90</b> Cassette Set \$13.03/set		•	 <b>810119-25</b> One Piece Inside Mount Side Channel, 19' \$16.34/ft.	
•	 Endless Chain 25 white plastic or 90 nickel <b>49020-25, 90</b> , 29" \$2.69 ea. <b>49021-25, 90</b> , 39" \$3.13 ea. <b>49022-25, 90</b> , 49" \$3.87 ea. <b>49023-25, 90</b> , 59" \$4.30 ea. <b>49024-25, 90</b> , 69" \$4.53 ea. <b>49025-25, 90</b> , 79" \$4.66 ea. <b>49026-25, 90</b> , 89" \$4.81 ea. <b>49027-25, 90</b> , 99" \$5.22 ea.		•	 <b>79002-25</b> Brush for side channel \$0.86/ft.	
•	 <b>79005-00</b> Clear Ball Stopper \$1.34 ea.  \$1.12 ea./box 500		•	 <b>78000-25</b> Motor & lithium battery \$606.50 ea.	
•	 <b>49502-00</b> Tension Device, child safety \$10.49 ea.		•	 Drive for Mercury Motor <b>78001-25</b> 38mm \$20.69 ea. <b>78020-25</b> 42mm, 50mm \$20.69 ea.	
•	 <b>76002-XX</b> Fill up Ring \$1.70 ea.		•	 Crown Adaptor for Mercury Motor <b>78002-25</b> 38mm \$6.25 ea. <b>78010-25</b> 42mm, 50mm \$6.04 ea.	
•	 <b>76001-XX</b> Bearing Pin \$2.47 ea.		•	 <b>78003-25</b> Micro USB Cable for Mercury Motor, 9.8 ft. \$26.41 ea.	
			•	 <b>78004-59</b> Remote for Mercury Motor, 5 channel, black \$130.63 ea.	

 **BREAK PACK PRICING**  - Prices with this designation indicate a 20% up charge for broken pack quantities. • Standard item in assembled sets.

SEE PAGES 33-34 FOR FABRIC OPTIONS.



Scan for more information on  
FOREST Mercury Direct Mount  
Roller Shades

## MERCURY DIRECT MOUNT

- End caps in designer colors
- Contemporary, clean look
- Easy Installation
- 38mm, 42mm and 50mm tube options and a bi-directional clutch



### CHAIN DRAW ASSEMBLED PRICING

Includes stock fabric (see pages 33-34 for all fabric options), 38mm tube, roller mechanisms, brackets, bracket covers, and counterweight or bottom rail with end caps. Side channels are additional. Add 10% for 42mm and 15% for 50mm. Freight is additional.

		WIDTH							
		24"	36"	48"	60"	72"	84"	96"	108"
LENGTH	24"	\$317.11	\$325.66	\$334.22	\$342.75	\$351.31	\$359.86	\$368.40	\$376.95
	36"	\$372.55	\$381.10	\$389.66	\$398.20	\$406.76	\$415.29	\$423.85	\$432.38
	48"	\$428.00	\$436.55	\$445.10	\$453.64	\$462.19	\$470.74	\$479.28	\$487.83
	60"	\$483.45	\$491.99	\$500.54	\$509.08	\$517.64	\$526.17	\$534.73	
	72"	\$538.88	\$547.43	\$555.98	\$564.52	\$573.07	\$581.62		
	84"	\$594.33	\$602.87	\$611.42	\$619.96	\$628.52			
	96"	\$649.76	\$658.31	\$666.87	\$675.40				
	108"	\$705.21	\$713.76	\$722.30					

### SPRING CONTROL ASSEMBLED PRICING

Includes stock fabric (see pages 33-34 for all fabric options), 38mm tube, roller mechanisms, brackets, bracket covers, and counterweight or bottom rail with end caps. Side channels are additional. Add 10% for 42mm and 15% for 50mm. Freight is additional.

		WIDTH							
		24"	36"	48"	60"	72"	84"	96"	108"
LENGTH	24"	\$380.53	\$390.79	\$401.06	\$411.30	\$421.57	\$431.83	\$442.08	\$452.34
	36"	\$447.06	\$457.33	\$467.59	\$477.84	\$488.11	\$498.35	\$508.62	\$518.86
	48"	\$513.60	\$523.86	\$534.12	\$544.37	\$554.63	\$564.88	\$575.14	\$585.40
	60"	\$580.14	\$590.38	\$600.65	\$610.89	\$621.16	\$631.41	\$641.67	
	72"	\$646.66	\$656.92	\$667.17	\$677.43	\$687.68	\$697.94		
	84"	\$713.20	\$723.44	\$733.71	\$743.95	\$754.22			
	96"	\$779.72	\$789.97	\$800.24	\$810.49				
	108"	\$846.25	\$856.51	\$866.76					

### MOTORIZED ASSEMBLED PRICING

Includes stock fabric (see pages 33-34 for all fabric options), 38mm tubs, motor, micro usb cable to charge battery, brackets, bracket covers, counterweight or bottom rail with end caps and remote. Side channels are additional. Add 10% for 42mm and 15% for 50mm. Freight is additional.

		WIDTH							
		24"	36"	48"	60"	72"	84"	96"	108"
LENGTH	24"	\$1,075.40	\$1,098.86	\$1,122.32	\$1,145.77	\$1,169.22	\$1,192.68	\$1,216.13	\$1,239.59
	36"	\$1,140.90	\$1,164.35	\$1,187.80	\$1,211.27	\$1,234.72	\$1,258.18	\$1,281.62	\$1,305.08
	48"	\$1,206.40	\$1,229.85	\$1,253.31	\$1,276.77	\$1,300.22	\$1,323.67	\$1,347.13	\$1,370.58
	60"	\$1,271.90	\$1,295.34	\$1,318.80	\$1,342.25	\$1,365.72	\$1,389.17	\$1,412.62	
	72"	\$1,337.39	\$1,360.84	\$1,384.30	\$1,407.75	\$1,431.20	\$1,454.66		
	84"	\$1,402.89	\$1,426.35	\$1,449.79	\$1,473.25	\$1,496.70			
	96"	\$1,468.38	\$1,491.84	\$1,515.29	\$1,538.75				
	108"	\$1,533.89	\$1,557.34	\$1,580.79					



**NEW! OPERATE MERCURY SHADES WITH BOND BRIDGE PRO!**

**52955-25**















Bond Bridge Pro  
\$379.00  
No discounts on this item

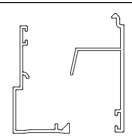



# ROLLER SHADES & ROMANS

APOLLO BASIC | **MERCURY DECORATIVE** | ATLANTIS HEAVY DUTY | ROLLER SHADE FABRIC | RBS | RBS XL | BCS | ENDEAVOR

DIRECT	COMPONENT	PRICE
•	 Aluminum Tube, 19' <b>77003-90</b> 38mm \$6.08/ft. <b>77002-90</b> 42mm \$11.76/ft. <b>77001-90</b> 50mm \$16.49/ft.	
•	 <b>76013-25, 59, 70, 90, 99</b> \$25.70 ea. Clutch Mechanism Plastic, 38mm	
•	 <b>76003-25</b> \$1.94 ea. Tube Adaptor 42mm, 50mm	
•	 Easy Mount End Plug <b>76005-25, 59, 70, 90, 99</b> 38mm \$3.04 ea. <b>76004-25, 59, 70, 90, 99</b> 42mm, 50mm \$3.85 ea.	
•	 <b>76010-25, 59, 70, 90, 99</b> \$4.76 ea. Metal Bracket	
•	 <b>76006-25, 59, 70, 90, 99</b> \$3.22 ea. End Cap, Plastic	
•	 <b>76007-16, 22, 25</b> \$27.54 ea. End Cap Metal	
•	 Endless Chain 25 white plastic or 90 nickel <b>49020-25, 90, 29"</b> \$2.69 ea. <b>49021-25, 90, 39"</b> \$3.13 ea. <b>49022-25, 90, 49"</b> \$3.87 ea. <b>49023-25, 90, 59"</b> \$4.30 ea. <b>49024-25, 90, 69"</b> \$4.53 ea. <b>49025-25, 90, 79"</b> \$4.66 ea. <b>49026-25, 90, 89"</b> \$4.81 ea. <b>49027-25, 90, 99"</b> \$5.22 ea.	
•	 <b>79005-00</b> \$1.34 ea.  Clear Ball Stopper \$1.12 ea./box 500	
•	 <b>49502-00</b> \$10.49 ea. Tension Device, child safety	
•	 <b>76002-XX</b> \$1.70 ea. Fill up Ring	
•	 <b>76001-XX</b> \$2.47 ea. Bearing Pin	

DIRECT	COMPONENT	PRICE
•	 <b>810219-25</b> \$6.02/ft. Bottom Rail	
•	 <b>810001-25</b> \$9.19/ft. Weight Insert for bottom rail	
•	 <b>810019-25</b> \$2.87/ft. Adhesive Tape for bottom rail	
•	 <b>830004-25</b> \$1.40 ea. End Cap for bottom rail	
•	 <b>810000-00</b> \$2.50/ft. Brush for bottom rail	
•	 <b>76073-25</b> \$6.61 ea. Grip for bottom rail	
•	 2 Piece Outside Mount Side Channel <b>71619-25</b> Bottom \$8.29/ft. <b>71719-25</b> Top \$7.14/ft.	
•	 <b>810119-25</b> \$16.34/ft. One Piece Inside Mount Side Channel, 19'	
•	 <b>79002-25</b> \$0.86/ft. Brush for side channel	
•	 <b>78000-25</b> \$606.50 ea. Motor & lithium battery	
•	 Drive for Mercury Motor <b>78001-25</b> 38mm \$20.69 ea. <b>78020-25</b> 42mm, 50mm \$20.69 ea.	
•	 Crown Adaptor for Mercury Motor <b>78002-25</b> 38mm \$6.25 ea. <b>78010-25</b> 42mm, 50mm \$6.04 ea.	
•	 <b>78003-25</b> \$26.41 ea. Micro USB Cable for Mercury Motor, 9.8 ft.	
•	 <b>78004-59</b> \$130.63 ea. Remote for Mercury Motor, 5 channel, black	

 **BREAK PACK PRICING**  - Prices with this designation indicate a 20% up charge for broken pack quantities. • Standard item in assembled sets.

SEE PAGES 33-34 FOR FABRIC OPTIONS.



Scan for more information on  
FOREST Atlantis HD Motorized  
Roller Shades

## ATLANTIS HEAVY DUTY MOTORIZED ROLLER SHADES



  
25  
White

- Atlantis is a heavy duty system with a maximum weight of 45 lbs. Includes a 10-year warranty.
- Easy Installation with universal adjustable brackets
- 50mm and 60mm tube options and a bi-directional clutch



**NEW! OPERATE  
ATLANTIS SHADES WITH  
BOND BRIDGE PRO!**

**52955-25**  
Bond Bridge Pro  
\$379.00  
No discounts  
on this item

### CASSETTE MOUNT ASSEMBLED PRICING

Includes stock fabric (see pages 33-34 for all fabric options), tube, roller mechanism, brackets, bracket covers, cassette cover, motor, Diamond remote or wall switch, & bottom rail w/ end caps. Designer fabrics +20%. Exclusive fabrics +40%. Side channels are additional. Freight is additional.

LENGTH	WIDTH									
	50 mm diameter tube included. +20% for 60 mm				60 mm diameter tube included.and recommended at these widths					
	24"	36"	48"	60"	72"	84"	96"	108"	120"	
24"	\$1,266.18	\$1,307.57	\$1,348.95	\$1,390.34	\$1,431.71	\$1,481.07	\$1,522.96	\$1,564.84	\$1,606.73	
36"	\$1,319.59	\$1,360.97	\$1,402.35	\$1,443.74	\$1,485.13	\$1,534.47	\$1,576.36	\$1,618.25	\$1,660.14	
48"	\$1,372.99	\$1,414.37	\$1,455.76	\$1,497.14	\$1,538.53	\$1,587.88	\$1,629.76	\$1,671.65	\$1,713.54	
60"	\$1,426.39	\$1,467.78	\$1,509.16	\$1,550.54	\$1,591.92	\$1,641.29	\$1,683.18	\$1,725.05	\$1,766.94	
72"	\$1,479.80	\$1,521.18	\$1,562.57	\$1,603.95	\$1,645.34	\$1,694.68	\$1,736.57	\$1,778.46	\$1,820.35	
84"	\$1,533.20	\$1,574.58	\$1,615.97	\$1,657.35	\$1,698.74	\$1,748.09	\$1,789.97	\$1,831.86	\$1,873.75	
96"	\$1,586.61	\$1,627.99	\$1,669.37	\$1,710.76	\$1,752.13	\$1,801.50	\$1,843.39	\$1,885.27	\$1,927.14	
108"	\$1,640.00	\$1,681.39	\$1,722.78	\$1,764.16	\$1,805.55	\$1,854.89	\$1,896.78	\$1,938.67	\$1,980.56	
120"	\$1,693.41	\$1,734.79	\$1,776.18	\$1,817.56	\$1,858.95	\$1,908.29	\$1,950.18	\$1,992.07	\$2,033.96	
132"	\$1,746.82	\$1,788.21	\$1,829.58	\$1,870.97	\$1,912.34	\$1,961.71	\$2,003.59	\$2,045.47	\$2,087.36	
144"	\$1,800.22	\$1,841.60	\$1,882.99	\$1,924.37	\$1,965.76	\$2,015.10	\$2,057.00	\$2,098.89	\$2,140.77	











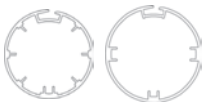



### DIRECT MOUNT ASSEMBLED PRICING



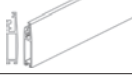







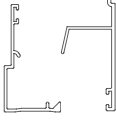

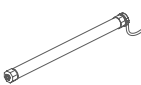
Includes stock fabric (see pages 33-34 for all fabric options), tube, roller mechanism, brackets, bracket covers, motor, Diamond remote or wall switch, & bottom rail with end caps. Designer fabrics +20%. Exclusive fabrics +40%. Side channels are additional. Freight is additional.

LENGTH	WIDTH									
	50 mm diameter tube included. +20% for 60 mm				60 mm diameter tube included.and recommended at these widths					
	24"	36"	48"	60"	72"	84"	96"	108"	120"	
24"	\$1,239.36	\$1,266.74	\$1,294.12	\$1,321.50	\$1,348.86	\$1,384.20	\$1,412.10	\$1,439.99	\$1,467.87	
36"	\$1,292.77	\$1,320.14	\$1,347.52	\$1,374.90	\$1,402.27	\$1,437.60	\$1,465.50	\$1,493.39	\$1,521.28	
48"	\$1,346.18	\$1,373.55	\$1,400.91	\$1,428.29	\$1,455.67	\$1,491.02	\$1,518.90	\$1,546.79	\$1,574.68	
60"	\$1,399.57	\$1,426.95	\$1,454.33	\$1,481.70	\$1,509.07	\$1,544.42	\$1,572.31	\$1,600.20	\$1,628.08	
72"	\$1,452.98	\$1,480.35	\$1,507.73	\$1,535.11	\$1,562.49	\$1,597.81	\$1,625.72	\$1,653.60	\$1,681.49	
84"	\$1,506.39	\$1,533.76	\$1,561.12	\$1,588.50	\$1,615.88	\$1,651.23	\$1,679.11	\$1,707.01	\$1,734.89	
96"	\$1,559.78	\$1,587.16	\$1,614.54	\$1,641.91	\$1,669.28	\$1,704.63	\$1,732.52	\$1,760.40	\$1,788.30	
108"	\$1,613.19	\$1,640.56	\$1,667.94	\$1,695.32	\$1,722.70	\$1,758.03	\$1,785.93	\$1,813.81	\$1,841.70	
120"	\$1,666.60	\$1,693.97	\$1,721.34	\$1,748.72	\$1,776.10	\$1,811.44	\$1,839.33	\$1,867.22	\$1,895.10	
132"	\$1,719.99	\$1,747.37	\$1,774.76	\$1,802.12	\$1,829.49	\$1,864.84	\$1,892.73	\$1,920.61	\$1,948.51	
144"	\$1,773.41	\$1,800.77	\$1,828.15	\$1,855.53	\$1,882.91	\$1,918.24	\$1,946.14	\$1,974.02	\$2,001.91	

# ROLLER SHADES & ROMANS

APOLLO BASIC | MERCURY DECORATIVE | **ATLANTIS HEAVY DUTY** | ROLLER SHADE FABRIC | RBS | RBS XL | BCS | ENDEAVOR

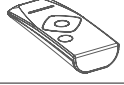
ATLANTIS	COMPONENT	PRICE
•	 <p>Aluminum Tube, 19' <b>815019-00</b> 50mm for shades up to 72" <b>816019-00</b> 60mm for shades up to 144"</p>	\$16.34/ft. \$20.23/ft.
•	 <p><b>82CL01-25</b> Left <b>82CR01-25</b> Right Standard Ceiling/Wall Idler Brackets</p>	\$59.85 ea.
•	 <p><b>820003-25</b> Middle Adjustable Ceiling Cassette Idler Bracket</p>	\$73.25 ea.
•	 <p><b>82CL00-25</b> Left <b>82CR00-25</b> Right Standard Ceiling/Wall Motor Bracket</p>	\$36.39 ea.
•	 <p><b>820004-25</b> Middle Adjustable Ceiling Connecting Bracket</p>	\$61.54 ea.
•	 <p><b>820005-25</b> Middle Adjustable Ceiling Cassette Connecting Bracket</p>	\$67.02 ea.
•	 <p><b>810319-25</b> Cassette Cover, 19'</p>	\$16.71/ft.
•	 <p><b>830001-25</b> Bracket End Cap</p>	\$4.38 ea.
•	 <p><b>830002-25</b> Middle Bracket Cover</p>	\$4.18 ea.
•	 <p><b>810219-25</b> Bottom Rail</p>	\$6.02/ft.
•	 <p><b>810001-25</b> Weight Insert for bottom rail</p>	\$9.19/ft.
•	 <p><b>810019-25</b> Adhesive Tape for bottom rail and tube attachment</p>	\$2.87/ft.
•	 <p><b>830004-25</b> End Cap for bottom rail</p>	\$1.40 ea.
•	 <p><b>810000-00</b> Brush for bottom rail</p>	\$2.50/ft.
•	 <p><b>810119-25</b> One Piece Inside Mount Side Channel, 19'</p>	\$16.34/ft.

ATLANTIS	COMPONENT	PRICE
•	 <p>2 Piece Outside Mount Side Channel <b>71619-25</b> Bottom <b>71719-25</b> Top</p>	\$8.29/ft. \$7.14/ft.
•	 <p><b>79002-25</b> Brush for side channel</p>	\$0.86/ft.
•	 <p><b>62901-25</b> Forest Tubular Motor built-in RF receiver, 35mm, 110v, 6 Nm</p>	\$738.09 ea.
•	 <p><b>835000-00</b> 50mm Motor Adaptor</p>	\$34.81 ea.
•	 <p><b>835001-00</b> 50mm Idler</p>	\$3.44 ea.
•	 <p><b>835002-00</b> 50mm Connector Idler</p>	\$3.44 ea.
•	 <p><b>835003-00</b> 50mm Adjustable Idler</p>	\$42.89 ea.
•	 <p><b>836000-00</b> 60mm Motor Adaptor</p>	\$40.56 ea.
•	 <p><b>836001-00</b> 60mm Idler</p>	\$5.57 ea.
•	 <p><b>52931-25D</b> white <b>59D</b> black +10% Diamond Remote RF, 15 channel w/ holder Range 98'</p>	\$434.19 ea. 1/box
•	 <p><b>52933-25</b> white <b>59</b> black +10% Diamond Wall Switch 2 channel</p>	\$213.73 ea. 1/box
•	<p><i>COMING SOON!</i></p>  <p><b>52960-25</b> white <b>59</b> black +10% EasyTouch Remote RF, 6 channel</p>	\$303.93 ea. 1/box
•	 <p><b>52947-25</b> Wireless Connector One-way transmitter to control drapery by third party app or home automation.</p>	\$268.91 ea. 1/box

SEE PAGE 33-34 FOR FABRIC OPTIONS.

# STOCK ROLLER SHADE FABRICS

OUR STOCK ROLLER SHADE FABRIC PROGRAM is designed to offer you design trends in each of three categories - screens, light filtering, and blackout. We believe you will find a color and performance factor to meet your needs within this offering. Fabrics were also selected to work together in a single color palette when you need to pair a screen or light filtering fabric with a blackout. This is helpful when using a double roller shade system or when a single room has a variety of shading requirements.

All fabrics are suitable for any of our roller shade systems.

Fabric images are a close representation, but for best results please email [sales@forestdh.com](mailto:sales@forestdh.com) to order a swatch card.

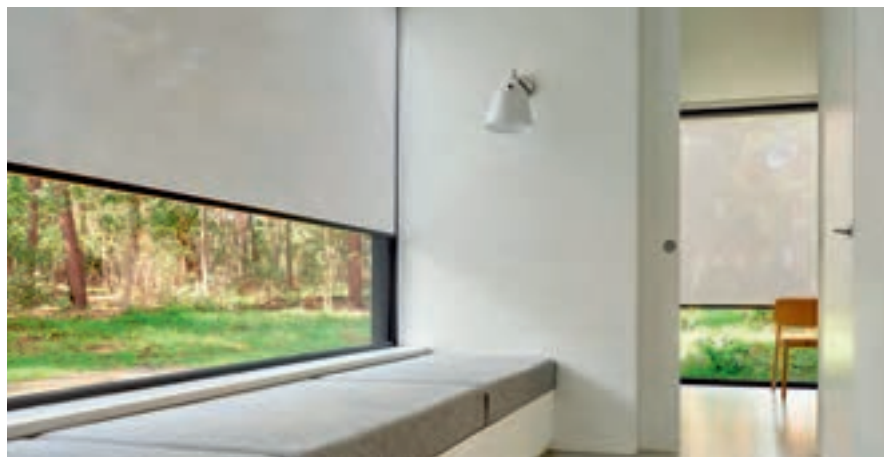

## SCREENS

With two openness factors, 3% and 5%, our screen collection offers the ideal solution for all needs in terms of heat and/or light management. Screen fabrics are made of high-quality polyester yarns for strength and durability.

Flame retardant - 118 in. wide

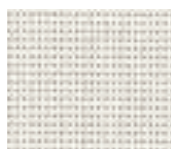
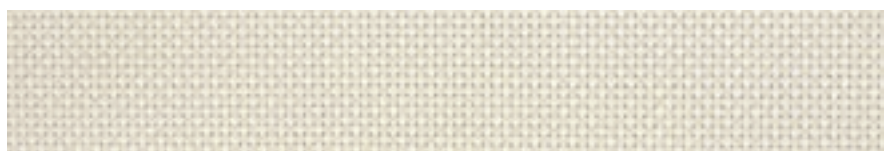

**WHITE**  
74002-99



**WHITE CREAM**  
74004-97

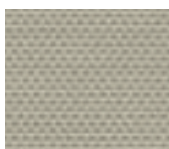

**BEIGE CREAM**  
74020-81



**WHITE GREY**  
74002-18

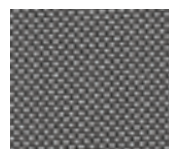

**BLACK GREY**  
74003-55



**BLACK**  
74002-59



# ROLLER SHADES & ROMANS

APOLLO BASIC | MERCURY DECORATIVE | ATLANTIS HEAVY DUTY | **ROLLER SHADE FABRIC** | RBS | RBS XL | BCS | ENDEAVOR



## LIGHT FILTERING

Our light filtering collection offers transparent fabric that filters the light in a delicate way. The inspired fabric is available in a range of timeless colors.

Flame retardant - 94 in. wide

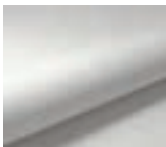
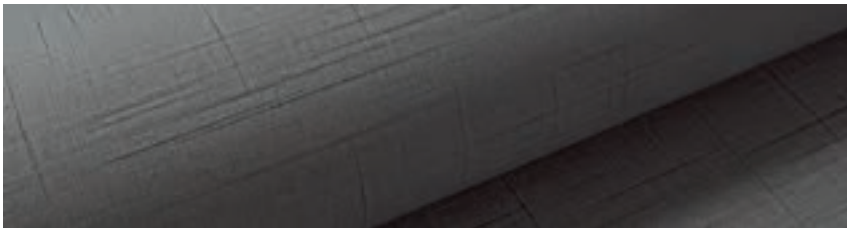

**WHITE**  
75001-04

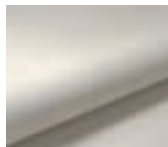

**CREAM**  
75001-16



**SAND**  
75001-17

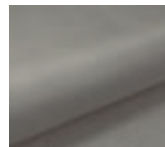

**MIST**  
75001-18



**SLATE**  
75001-19



**BLACK**  
75001-20

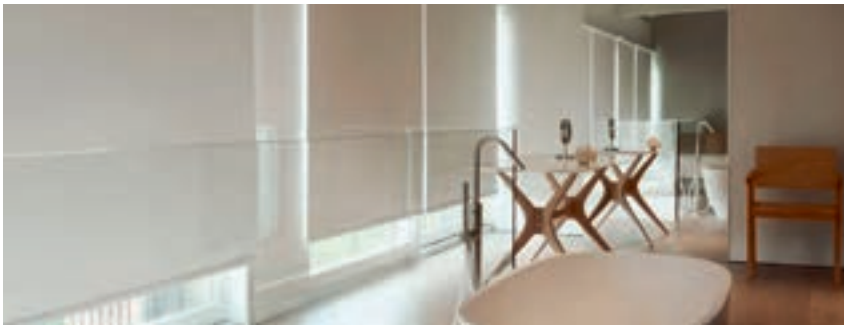

## BLACKOUT

Our blackout fabric has a flocked backing which gives the back side of the fabric a soft textile appeal.

With this fabric the room is completely darkened.

Flame retardant - 110 in. wide

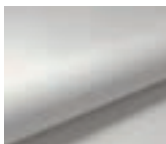

**WHITE**  
75002-04

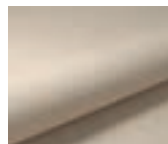

**CREAM**  
75002-16



**SAND**  
75002-17

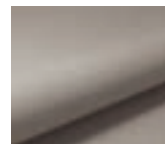

**MIST**  
75002-18

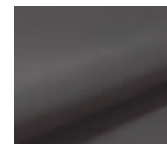

**SLATE**  
75002-19



**BLACK**  
75002-20



Scan for more information on the FOREST RBS Roman Blind System



25  
White

## RBS ROMAN BLIND SYSTEM

- The most durable and functional roman blind system on the market. RBS includes integrated Velcro tape so the fabric can be easily attached and removed.
- Aluminum, white, powder coated extrusion. Best suited for light to medium weight fabrics in contract or residential applications.
- Maximum weights:  
1:4 gear up to 18 lbs.  
1:2 gear up to 14 lbs.  
1:1 gear up to 10 lbs.
- Includes child safety device and warning label. A motorized option is also available on pages 37-38.

### ASSEMBLED PRICING

Includes headrail with integrated Velcro tape, cord roll supports, wall or ceiling brackets, counterweight (if requested), chain, child safety tension device & warning label. When ordering, please specify chain drop length, wall or ceiling mount, control side, and number of cord roll supports needed. Freight is additional.

RBS ROMAN BLIND SYSTEM	first 4 feet	ea. add'l inch
White	\$159.39	\$3.36





**MOTOR CONTROL**  
P. 37-38

# ROLLER SHADES & ROMANS

APOLLO BASIC | MERCURY DECORATIVE | ATLANTIS HEAVY DUTY | ROLLER SHADE FABRIC | **RBS** | RBS XL | BCS | ENDEAVOR

RBS	COMPONENT	PRICE	RBS	COMPONENT	PRICE
●	 <b>41019-25</b> RBS Headrail with integrated Velcro tape 19' x 10 rails/bundle bundle = 190'	\$9.19/ft.	●	 <b>49008-25</b> Shade Leveler	\$0.67 ea.  \$0.57 ea. /box of 1000
●	 <b>49010-25</b> RBS Cord Roll Support w/ quick lock, 12' drop	\$8.80 ea.  \$7.99 ea. /box of 100	●	 <b>39007-25</b> Velcro Tape 27 yds. per roll	\$34.21/roll
●	 Control Unit w/ End Cap & Retaining Ring heavy duty, self-braking <b>42311-25</b> 1:4 gear to 18 lbs. <b>42312-25</b> 1:2 gear to 14 lbs. <b>42310-25</b> 1:1 gear to 10 lbs.	\$20.47 ea.  \$17.06 ea. /box of 100	●	 <b>49006-25</b> Fiberglass Spines, 19' 3/16" diameter	\$0.63/ft.  \$0.55/ft. /bundle of 250
●	 <b>41119-90</b> 19' Rod aluminum 3/16" x 3/16"	\$3.25/ft.  \$2.71/ft. /bundle of 5	●	 <b>49014-25</b> Plastic Snap Ring	\$0.15 ea.  \$0.12 ea. /box of 5000
●	 <b>49005-25</b> Counterweight, 19' aluminum 1" x 1/8"	\$3.01/ft.  \$2.39/ft. /bundle of 20	●	 <b>49013-25</b> Plastic Ring Cord Guide	\$0.15 ea.  \$0.12 ea. /box of 5000
●	 <b>31116-25</b> Velcro Profile w/Hook Tape, 13.1'	\$5.72/ft.  \$4.75/ft. /bundle of 20	●	 Endless Chain 25 white plastic or 90 nickel <b>49020-25, 90, 29"</b> \$2.69 ea. <b>49021-25, 90, 39"</b> \$3.13 ea. <b>49022-25, 90, 49"</b> \$3.87 ea. <b>49023-25, 90, 59"</b> \$4.30 ea. <b>49024-25, 90, 69"</b> \$4.53 ea. <b>49025-25, 90, 79"</b> \$4.66 ea. <b>49026-25, 90, 89"</b> \$4.81 ea. <b>49027-25, 90, 99"</b> \$5.22 ea.	
●	 <b>43202-25</b> Swivel Wall Bracket	\$2.76 ea.  \$2.30 ea. /box of 100	●	 <b>76047-90</b> Metal Ball Chain Stopper	\$0.67 ea.
●	 <b>43003-25</b> Swivel Ceiling Bracket	\$3.11 ea.  \$2.59 ea. /box of 100	●	 <b>79005-00</b> Clear Ball Chain Stopper	\$1.34 ea.  \$1.12 ea. /box of 500
●	 <b>43033-25</b> Klick Wall Bracket	\$3.11 ea.  \$2.59 ea. /box of 100	●	 <b>49502-00</b> Tension Device for child safety	\$10.49 ea.
●	 <b>43034-25</b> Hidden Klick Multi Bracket	\$3.11 ea.  \$2.59 ea. /box of 100			
●	 <b>43004-25</b> Klick Ceiling Bracket	\$3.11 ea.  \$2.59 ea. /box of 100			

 BREAK PACK PRICING  - Prices with this designation indicate a 20% up charge for broken pack quantities.

● Standard item in assembled sets.



Scan for more information on the FOREST RBS Motorized System



25 White

## RBS MOTORIZED ROMAN BLIND SYSTEM

- The most durable and functional roman blind system on the market. RBS Motorized includes integrated Velcro tape so the fabric can be easily attached and removed.
- Aluminum, white, powder coated extrusion. Best suited for light weight fabrics in contract or residential applications.
- Maximum weight is 10 lbs with a maximum width of 84".
- The motor and lithium iOn battery each include a 1 year warranty.

### ASSEMBLED PRICING

Includes headrail with integrated Velcro tape, cord roll supports, brackets, counterweight (if requested), motor and remote or wall switch. When ordering, please specify motor side, wall or ceiling mount, and number of cord roll supports needed. Freight is additional.

RBS MOTORIZED ROMAN BLIND SYSTEM	first 4 feet	ea. add'l inch
Lithium iOn Battery Motor	\$960.33	\$3.37



**NEW!** OPERATE RBS BLINDS WITH BOND BRIDGE PRO!

**52955-25**  
Bond Bridge Pro  
\$379.00  
No discounts on this item



# ROLLER SHADES & ROMANS

APOLLO BASIC | MERCURY DECORATIVE | ATLANTIS HEAVY DUTY | ROLLER SHADE FABRIC | **RBS** | RBS XL | BCS | ENDEAVOR

RBS MOT	COMPONENT	PRICE	RBS MOT	COMPONENT	PRICE
●	 <b>41019-25</b> RBS Headrail with integrated Velcro tape 19' x 10 rails/bundle bundle = 190'	\$9.19/ft.	●	 <b>49008-00</b> Shade Leveler	\$0.67 ea.  \$0.57 ea. /box of 1000
●	 <b>49010-25</b> RBS Cord Roll Support w/ quick lock, 12' drop	\$8.80 ea.  \$7.99 ea. /box of 100	●	 <b>39007-25</b> Velcro Tape 27 yds. per roll	\$34.21/roll
●	 <b>62913-25</b> RBS End Caps left & right	\$2.04/set of 2	●	 <b>49006-25</b> Fiberglass Spines, 19' 3/16" diameter	\$0.63/ft.  \$0.55/ft. /bundle of 250
●	 <b>41119-90</b> 19' Rod aluminum 3/16" x 3/16"	\$3.25/ft.  \$2.71/ft. /bundle of 5	●	 <b>49014-25</b> Plastic Snap Ring	\$0.15 ea.  \$0.12 ea. /box of 5000
●	 <b>49005-25</b> Counterweight, 19' aluminum 1" x 1/8"	\$3.01/ft.  \$2.39/ft. /bundle of 20	●	 <b>49013-25</b> Plastic Ring Cord Guide	\$0.15 ea.  \$0.12 ea. /box of 5000
●	 <b>43202-25</b> Swivel Wall Bracket	\$2.76 ea.  \$2.30 ea. /box of 100	●	 <b>62910-25</b> RBS Tubular Lithium Motor, 1-year warranty 24 V, includes plug	\$514.34 ea. 1/box
●	 <b>43003-25</b> Swivel Ceiling Bracket	\$3.11 ea.  \$2.59 ea. /box of 100	●	 <b>62912-25</b> Lithium Battery & Adaptor includes USB charging cable	\$308.11 ea. 1/box
●	 <b>43033-25</b> Klick Wall Bracket	\$3.11 ea.  \$2.59 ea. /box of 100	●	 <b>62911-25</b> Remote for Lithium Motor 15 channel w/ holder	\$85.11 ea. 1/box
●	 <b>43034-25</b> Hidden Klick Multi Bracket	\$3.11 ea.  \$2.59 ea. /box of 100	●	 <b>52947-25</b> Wireless Connector One-way transmitter to control drapery by third party app or by home auto- mation. Use with Forest Shuttle & tubular motors.	\$268.91 ea. 1/box
●	 <b>43004-25</b> Klick Ceiling Bracket	\$3.11 ea.  \$2.59 ea. /box of 100	●	 <b>52953-25</b> Smart Plug	\$122.44 ea. 1/box

 BREAK PACK PRICING  - Prices with this designation indicate a 20% up charge for broken pack quantities.

● Standard item in assembled sets.

ROMANS RBS MOTORIZED



Scan for more information on the FOREST RBS XL Roman Blind System



25  
White

## RBS XL ROMAN BLIND SYSTEM

- Aluminum, white, powder coated extrusion. Best suited for light to medium weight fabrics in contract or residential applications.
- Includes integrated Velcro tape so the fabric can be easily attached and removed.
- Maximum weight is a 1:4 gear which will pull up to 24 lbs.
- Includes child safety device and warning label.

### ASSEMBLED PRICING

Includes headrail with integrated Velcro tape, cord roll supports, wall or ceiling brackets, counterweight (if requested), chain, child safety tension device and warning label. When ordering, please specify chain drop length, wall or ceiling mount, control side, and number of cord roll supports needed. Freight is additional.

RBS XL ROMAN BLIND SYSTEM	first 4 feet	ea. add'l inch
White	\$193.60	\$4.27

# ROLLER SHADES & ROMANS

APOLLO BASIC | MERCURY DECORATIVE | ATLANTIS HEAVY DUTY | ROLLER SHADE FABRIC | RBS | **RBS XL** | BCS | ENDEAVOR

RBS XL	COMPONENT	PRICE	RBS XL	COMPONENT	PRICE
●	 <p><b>44019-25</b> RBS XL Headrail with integrated Velcro tape 19' x 10 rails/bundle bundle = 190'</p>	\$13.55/ft.	●	 <p><b>39007-25</b> Velcro Tape 27 yds. per roll</p>	\$34.21/roll
●	 <p><b>44003-25</b> RBS XL Cord Roll Support</p>	\$11.84 ea.  \$9.86 ea. /box of 100	●	 <p><b>49006-25</b> Fiberglass Spines, 19' 3/16" diameter</p>	\$0.63/ft.  \$0.55/ft. /bundle of 250
●	 <p><b>44311-25</b> RBS XL Control Unit w/ End Cap &amp; Screw 1:4 gear to 24 lbs.</p>	\$28.46 ea.  \$23.72 ea. /box of 100	●	 <p><b>49014-25</b> Plastic Snap Ring</p>	\$0.15 ea.  \$0.12 ea. /box of 5000
●	 <p><b>41119-90</b> 19' Rod aluminum 3/16" x 3/16"</p>	\$3.25/ft.  \$2.71/ft. /bundle of 5	●	 <p><b>49013-25</b> Plastic Ring Cord Guide</p>	\$0.15 ea.  \$0.12 ea. /box of 5000
●	 <p><b>49005-25</b> Counterweight, 19' aluminum 1" x 1/8"</p>	\$3.01/ft.  \$2.39/ft. /bundle of 20	●	 <p>Endless Chain 25 white plastic or 90 nickel <b>49020-25, 90, 29"</b> \$2.69 ea. <b>49021-25, 90, 39"</b> \$3.13 ea. <b>49022-25, 90, 49"</b> \$3.87 ea. <b>49023-25, 90, 59"</b> \$4.30 ea. <b>49024-25, 90, 69"</b> \$4.53 ea. <b>49025-25, 90, 79"</b> \$4.66 ea. <b>49026-25, 90, 89"</b> \$4.81 ea. <b>49027-25, 90, 99"</b> \$5.22 ea.</p>	
●	 <p><b>31116-25</b> Velcro Profile w/Hook Tape, 13.1'</p>	\$5.72/ft.  \$4.75/ft. /bundle of 20	●	 <p><b>76047-90</b> Metal Ball Chain Stopper</p>	\$0.68 ea.
●	 <p><b>44004-90</b> RBS XL Ceiling Bracket nickel plated</p>	\$4.52 ea.  \$3.77 ea. /box of 100	●	 <p><b>79005-00</b> Clear Ball Chain Stopper</p>	\$1.34 ea.  \$1.12 ea. /box of 500
●	 <p><b>44033-90</b> RBS XL Wall Bracket nickel plated</p>	\$11.84 ea.  \$9.86 ea. /box of 100	●	 <p><b>49502-00</b> Tension Device for child safety</p>	\$10.49 ea.
●	 <p><b>49008-25</b> Shade Leveler</p>	\$0.68 ea.  \$0.55 ea. /box of 1000			

 BREAK PACK PRICING  - Prices with this designation indicate a 20% up charge for broken pack quantities.

● Standard item in assembled sets.



Scan for more information on the FOREST BCS Blind Contract System



25 White

## BCS BLIND CONTRACT SYSTEM

- A heavy duty motorized blind system best suited for medium to heavy weight draperies.
- Aluminum, white, powder coated extrusion.
- Maximum recommended weight is 45 lbs per shade using the AC motor and 8.75 lbs per cord roll. Maximum width is 120".
- Maximum recommended weight is 16 lbs. per shade using the Lithium iOn motor.
- Ultra quiet <44dB and easy to install.
- The Forest BCS AC tubular motor includes a 10 year warranty. The Lithium iOn tubular motor includes a 3 year warranty.

### ASSEMBLED PRICING

Includes headrail, cord roll supports, brackets, counterweight (if requested), Velcro profile, motor and Diamond Sense remote, wall switch or EasyTouch remote. When ordering, please specify motor side, wall or ceiling mount, and number of cord roll supports needed. Freight is additional.

BCS BLIND CONTRACT SYSTEM	first 4 feet	ea. add'l foot
AC Motor	\$1,515.15	\$105.20
Lithium iOn Battery Motor	\$985.38	\$105.20













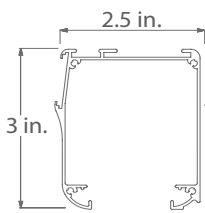



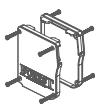

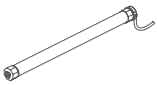
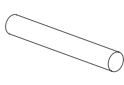

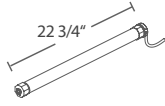
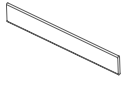

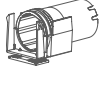
**NEW!** OPERATE BCS AC ROMAN BLINDS WITH BOND BRIDGE PRO!

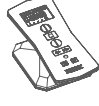

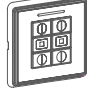
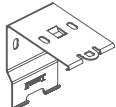
**52955-25**  
Bond Bridge Pro  
\$379.00  
No discounts on this item



# ROLLER SHADES & ROMANS

APOLLO BASIC | MERCURY DECORATIVE | ATLANTIS HEAVY DUTY | ROLLER SHADE FABRIC | RBS | RBS XLS | **BCS** | ENDEAVOR

BCS MOT	COMPONENT	PRICE	BCS MOT	COMPONENT	PRICE
●	 <p><b>61019-25</b> BCS Headrail white 19' aluminum extrusion</p>	\$15.21/ft.	●	 <p><b>49008-00</b> Shade Leveler</p>	\$0.68 ea.  \$0.55 ea. /box of 1000
●	<p><b>61119-25</b> BCS 8-Angle Tube, 19'</p>	\$6.41/ft.	●	 <p><b>61125-25</b> BCS Velcro 7/8" x 4'</p>	\$19.98/ft.  \$16.64/ft. /bundle of 25
●	 <p><b>62309-25</b> BCS End Caps left &amp; right</p>	\$7.46 ea.  \$6.23 ea. /box of 25	●	 <p><b>62901-25</b> Forest Tubular Motor built-in RF receiver, 35mm (1 3/8"), 110v, 6 Nm</p>	\$738.09 ea. 1/box
●	 <p><b>49006-25</b> Fiberglass Rod, 19'</p>	\$0.63/ft.  \$0.55/ft. /bundle of 250	●	<p><i>COMING SOON!</i></p>  <p><b>68002-25</b> 1.8 Nm Tubular Lithium iOn Motor, 3-year warranty Use with Forest controls</p>	\$208.32 ea. 1/box
●	 <p><b>49005-25</b> Counterweight, 19' aluminum 1" x 1/8"</p>	\$3.01/ft.  \$2.39/ft. /bundle of 20	●	 <p><b>78005-25</b> Micro USB Charging Cable for 68000-25 and 68002-25</p>	\$26.41 ea
●	 <p><b>62000-25</b> BCS Cord Roll House &amp; Drum contains 18' cord</p>	\$74.59 ea.  \$62.17 ea. /box of 25	●	 <p><b>52931-25D</b> white <b>59D</b> black +10% Diamond Sense Remote RF, 15 channel w/ holder, Range 98'</p>	\$434.19 ea. 1/box
●	 <p><b>62200-25</b> BCS Tube Support place on open end of tube</p>	\$37.68 ea.  \$31.40 ea. /box of 25	●	 <p><b>52933-25</b> white <b>59</b> black +10% Diamond Sense Wall Switch 2 channel Use with 68002-25</p>	\$213.73 ea. 1/box
●	 <p><b>63001-25</b> BCS Wall/Ceiling Easy Mount Bracket</p>	\$21.93 ea.  \$19.30 ea. /box of 25	●	<p><i>COMING SOON!</i></p>  <p><b>52960-25</b> white <b>59</b> black +10% EasyTouch Remote RF, 6 channel Use with 68002-25</p>	\$303.93 ea. 1/box
●	 <p><b>62100-25</b> BCS Center Support 2" x 2.25"</p>	\$21.79 ea.  \$18.27 ea. /box of 25	●	 <p><b>52947-25</b> Wireless Connector One-way transmitter to control drapery by third party app or by home automation. Use with Forest Shuttle &amp; tubular motors.</p>	\$268.91 ea. 1/box

 BREAK PACK PRICING  - Prices with this designation indicate a 20% up charge for broken pack quantities.

● Standard item in assembled sets.



Scan for more information on  
 FOREST ENDEAVOR Make Your Own  
 Romans

## ENDEAVOR BUILD YOUR OWN MOTORIZED ROMANS

- Our Endeavor system allows you to make your own Romans and use the same controls as your motorized drapery hardware.
- 1 1/2" / 38mm tube with a 1.8 Nm tubular motor. Recommended maximum weight per shade is 16 lbs.
- Motor includes crown and drive.
- Easy charging with a usb-c cable included in your kit.





















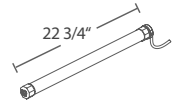

### KIT PRICING

Includes 1 1/2" / 38mm tube, motor, drive, crown, end plug, brackets, clips (4 for the first 4 feet and 1 per each additional foot), charging cable and Forest Diamond Sense remote, wall switch or EasyTouch remote. Freight is additional.

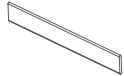
ENDEAVOR BUILD YOUR OWN	first 4 feet	ea. add'l foot
Lithium iOn Battery Motor	\$755.59	\$8.30

# ROLLER SHADES & ROMANS

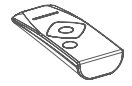
APOLLO BASIC | MERCURY DECORATIVE | ATLANTIS HEAVY DUTY | ROLLER SHADE FABRIC | RBS | RBS XLS | BCS | **ENDEAVOR**

ENDEAVOR	COMPONENT	PRICE	ENDEAVOR	COMPONENT	PRICE
•	 <b>71119-90</b> 1 1/2" / 38mm 19' Tube, aluminum	\$5.84/ft.	•	 <b>49014-25</b> Plastic Snap Ring	\$0.15 ea.  \$0.12 ea.  /box of 5000
•	 <b>72309ED-25</b> End Plug	\$2.35 ea.	•	 <b>49013-25</b> Plastic Ring Cord Guide	\$0.15 ea.  \$0.12 ea.  /box of 5000
•	 <b>72306-25</b> Multi-Purpose Bracket steel, 2 pcs	\$5.30/set 1 set/box	•	<i>COMING SOON!</i>  <b>68002-25</b> 1.8 Nm Tubular Lithium iOn Motor, 3-year warranty Use with Forest controls	\$208.32 ea. 1/box
•	 <b>43036-90</b> Soft Shade Roller Clip	\$12.30/bag of 5	•	 <b>78005-25</b> Micro USB Charging Cable for 68002-25	\$26.41 ea
•	 <b>49006-25</b> Fiberglass Spines, 19' 3/16" diameter	\$0.63/ft.  \$0.55/ft. /bundle of 250	•	 <b>52931-25D</b> white <b>59D</b> black +10% Diamond Sense Remote RF, 15 channel w/ holder, Range 98'.	\$434.19 ea. 1/box
•	 <b>49005-25</b> Bottom weight, 19' aluminum 1" x 1/8"	\$3.01/ft.  \$2.39/ft. /bundle of 20	•	 <b>52933-25</b> white <b>59</b> black +10% Diamond Sense Wall Switch 2 channel	\$213.73 ea. 1/box
•	 <b>49004-25</b> Cord for Blind System	\$0.47/ft.	•	<i>COMING SOON!</i>  <b>52960-25</b> white <b>59</b> black +10% EasyTouch Remote RF, 6 channel	\$303.93 ea. 1/box
•	 <b>49008-00</b> Shade Leveler	\$0.68 ea.  \$0.55 ea. /box of 1000			

 BREAK PACK PRICING  - Prices with this designation indicate a 20% up charge for broken pack quantities.

• Standard item in assembled sets.







# DECORATIVE METAL

Our decorative metal collections offer the perfect combination of style and functionality. With a wide variety of designs from contemporary to traditional, and many stunning finishes, you are sure to find the right hardware for your room.

Fun Fact: Our collection names will tell you which country the hardware is from.

TAVIRA OUTDOOR POLE SETS AND TRAVERSING

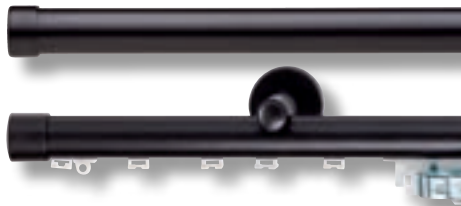

FARO SQUARE POLE SETS

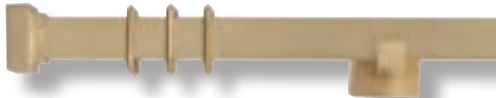

GLASGOW ACRYLIC POLE SETS

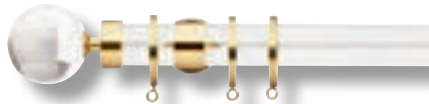

LISBON BRASS POLE SETS



AVEIRO STEEL POLE SETS



PORTO WROUGHT IRON POLE SETS



DRESDEN POLE SETS, TRAVERSING AND CORDED

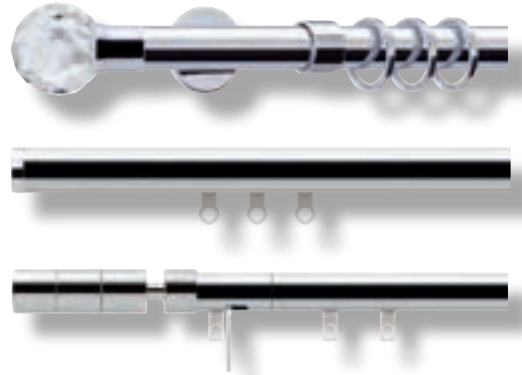

MOTORIZED  
P. 105-108

DEVENTER DECO POLE SETS AND TRAVERSING



MOTORIZED  
P. 109-110

FRANKFURT SQUARE RAIL



STUTT GART RECTANGLE RAIL



HANOVER RAIL



MOTORIZED  
P. 103-104



Scan for more information on FOREST TAVIRA POLE SETS



Scan for more information on FOREST TAVIRA TRAVERSING



1 1/8" Tavira Outdoor Pole Set in 59 Black

## TAVIRA OUTDOOR POLE SETS

1 1/8" Aluminum Powder Coated Pole Sets  
Recommended weight is 4 lbs/ft. depending on application.

### TAVIRA POLE SET FINISHES XX = finish color



25 White



59 Black



90 Grey



**2031SMP-XX**  
1 1/8" Tavira Pole, 14'  
Cannot be spliced  
\$50.91/ft.

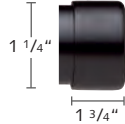

**2130END-XX**  
Tavira End Cap  
\$27.74 ea.



**2230CIR-XX**  
Tavira Closed Bracket  
\$72.60 ea.

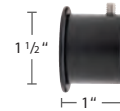

**53412-XX**  
Inside Mount Bracket  
\$110.78 ea.

# METAL

TAVIRA OUTDOOR | FARO SQUARE | GLASGOW ACRYLIC | LISBON | AVEIRO | PORTO | DRESDEN POLES, TRAVERSING & CORDED  
DEVENTER DECO POLES & TRAVERSING | FRANKFURT SQUARE RAIL | STUTTGART RECTANGLE RAIL | HANOVER TRAVERSING



1 1/8" Tavira Outdoor Traversing System in 89 Graphite

## TAVIRA TRAVERSING FINISHES XX = finish color



25 White      81 Antique Bronze  
89 Graphite      95 Taupe









## TAVIRA TRAVERSING



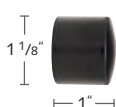
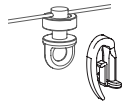







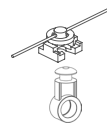

- 1 1/8" outdoor designer traversing system for one- or two-way pinch pleat or ripplefold drapery. The EasyFlex system on page 20 is recommended for ripplefold drapery.
- Wall or ceiling mount. Maximum length is 19' and this system cannot be spliced.
- Maximum weight is 4 lbs per foot depending on application.

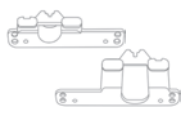
## ASSEMBLED SETS

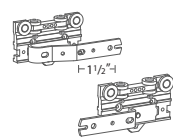
Include rail, end cap finial, carriers, end stop, masters, and wall or ceiling brackets. Indicate pinch pleat or ripplefold when ordering. Freight is additional.

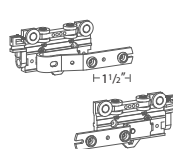
TAVIRA OUTDOOR TRAV	first 4 feet	ea. add'l foot
Single	\$695.10	\$86.09

TAVIRA	COMPONENT	PRICE
• 	<b>51419-XX</b> 1 1/8" Aluminum Rail 19', cannot splice	\$19.34/ft.
• 	<b>53401-XX</b> Single Wall Bracket 3" P	\$70.04 ea. 2/box
• 	<b>53402-XX</b> Extended Single Wall Bracket 4 3/4" P	\$92.22 ea. 2/box
• 	<b>53412-XX</b> Inside Mount Bracket	\$110.78 ea. 2/box
• 	<b>53408-XX</b> 25 white, 59 black Flush Ceiling Bracket Cannot use finials	\$25.56 ea.
• 	<b>52430-XX</b> End Cap Finial	\$48.47 ea. 10/box
• 	<b>2116-25</b> Easywave Square Carrier, 80% use with <b>9039-25</b> Easyflex End Hook	\$1.35 ea.  \$1.12 ea. /box 1000
• 	<b>9039-25</b> Easyflex End Hook	\$0.36 ea.  \$0.29 ea. /box 1000
• 	<b>9036-00</b> Easyflex Tape 3" wide, 9/16" spacing	\$5.24/yd.  \$524.39 /roll 100 yds

TAVIRA	COMPONENT	PRICE
• 	Two Piece Connected Snap Carrier w/ Square Base, in plastic sleeve. Use 1 1/4" snap tape <b>2114-25, 59</b> black 60% fullness, 2 5/8" OC <b>2111-25, 59</b> black, <b>65</b> brown 80% fullness, 2 3/8" OC	\$1.47 ea.  \$1.23 ea. /roll of 500  Colors other than white +10%
• 	<b>52004-25</b> Low Profile Ball Bearing	\$1.84 ea.  \$1.51 ea. /box of 1000
• 	<b>B8809-23-00</b> Overlap R <b>B8809-24-00</b> Underlap L <b>59</b> black + 10% Plastic Snap Master	\$15.46 ea.  \$12.86 ea. /box of 25
• 	<b>52402-25</b> Overlap R <b>52404-25</b> Underlap L <b>59</b> black + 10% Standard Multi-Functional Master Stainless Steel arms	\$19.07 ea.  \$15.89 ea. /box of 100
• 	<b>52402-25A</b> Overlap R <b>52404-25A</b> Underlap L <b>59A</b> black + 10% Standard Multi-Functional Master w/ stainless steel snaps and arms	\$22.89 ea.  \$19.07 ea. /box of 100
• 	<b>V799-2-00</b> End Stop	\$1.07 ea.  \$0.88 ea. /box of 100



Scan for more information on  
FOREST FARO POLE SETS

## FARO SQUARE COLLECTION

1 3/16" Square Pole Sets  
Recommended weight is 4 lbs/ft. depending on application.

### FARO FINISHES XX = finish color

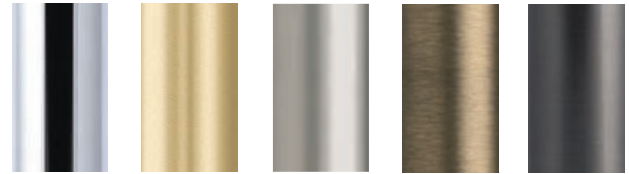

22	24	29	32	89
Polished Chrome	Satin Brass	Satin Nickel	Antique Bronze	Graphite



**2030SQP-XX**  
1 3/16" Faro Square Rod  
\$39.06/ft.



**2230FRB-XX**  
Faro Recess Wall Bracket  
\$45.14 ea.

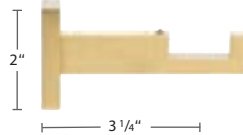

**2230FWB-XX**  
Faro Wall Bracket  
\$68.05 ea.

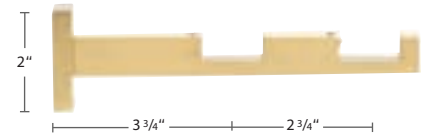

**2230FDB-XX**  
Faro Double Wall Bracket  
\$111.10 ea.



# METAL

TAVIRA OUTDOOR | **FARO SQUARE** | GLASGOW ACRYLIC | LISBON | AVEIRO | PORTO | DRESDEN POLES, TRAVERSING & CORDED  
DEVENTER DECO POLES & TRAVERSING | FRANKFURT SQUARE RAIL | STUTTGART RECTANGLE RAIL | HANOVER TRAVERSING

## FARO SQUARE COLLECTION

Faro Square Pole, Square Rings and Square Finial in 24 Satin Brass

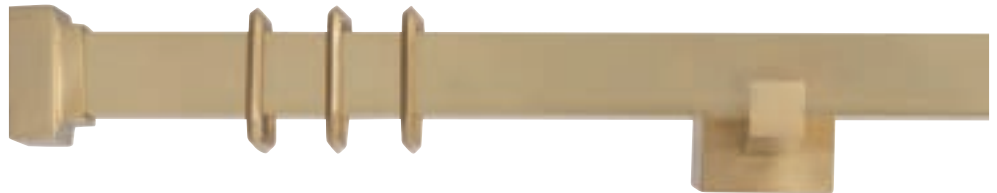

Faro Square Pole, Round Rings and Square Finial in 29 Satin Nickel



### FARO COLLECTION FINIALS AND RINGS

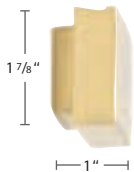

**2130FSF-XX**  
Faro Square Finial  
\$41.66 ea.

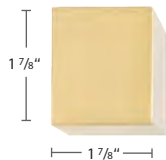

**2130FCF-XX**  
Faro Cube Finial  
\$51.39 ea.

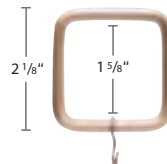

**2030FSR-XX**  
Faro Square Ring  
\$11.11 ea.

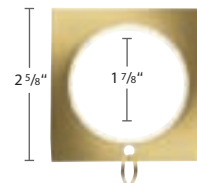

**2030FKR-XX**  
Faro Round Ring  
\$12.85 ea.



Scan for more information on  
FOREST GLASGOW POLE SETS

## GLASGOW ACRYLIC COLLECTION

1 3/8" & 1 3/4" Acrylic Pole Sets  
Recommended weight is 4 lbs/ft. depending on application.

### GLASGOW FINISHES XX = finish color

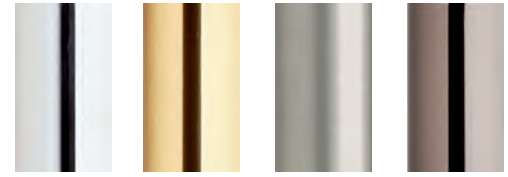

22  
Polished  
Chrome

23  
Polished  
Brass

29  
Satin  
Nickel

89  
Graphite



**3335AHP-00**  
1 3/8" Hollow Acrylic Pole, 10'  
\$43.61/ft.

**3345AHP-00**  
1 3/4" Hollow Acrylic Pole, 14' 4"  
\$47.37/ft.

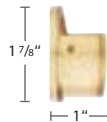

**3035RWB-XX**  
1 3/8" Recess Wall Bracket  
H: 1 7/8" P: 1"  
\$82.33 ea.

**3045RWB-XX**  
1 3/4" Recess Wall Bracket  
H: 2 1/4" P: 1"  
\$91.48 ea.

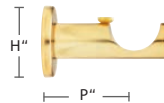

**3035CYL-XX**  
1 3/8" Cylinder Bracket  
H: 2" P: 2 1/2"  
\$103.18 ea.

This bracket is not available  
for 1 3/4" poles.

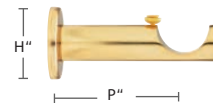

**3035CYE-XX**  
1 3/8" Extended Cylinder Bracket  
H: 2" P: 3 1/2"  
\$123.82 ea.

**3045CYE-XX**  
1 3/4" Extended Cylinder Bracket  
H: 2 1/2" P: 4"  
\$137.58 ea.

# METAL

TAVIRA OUTDOOR | FARO SQUARE | **GLASGOW ACRYLIC** | LISBON | AVEIRO | PORTO | DRESDEN POLES, TRAVERSING & CORDED  
DEVENTER DECO POLES & TRAVERSING | FRANKFURT SQUARE RAIL | STUTTGART RECTANGLE RAIL | HANOVER TRAVERSING

## GLASGOW ACRYLIC COLLECTION

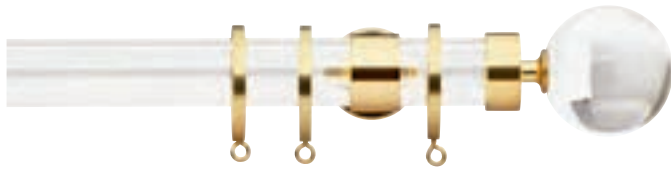

Clear Acrylic Glasgow Pole with Sphere Finial and Polished Brass Collar



Clear Acrylic Glasgow Pole, Pillbox Finial with Polished Chrome Collar, Rings & Bracket



Clear Acrylic Glasgow Pole, Cylinder Finial with Graphite Collar

### GLASGOW COLLECTION COMPONENTS

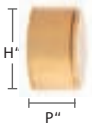

**3035END-XX**  
1 3/8" Endcap Finial  
H: 1 3/4" P: 1"  
\$60.34 ea.

**3045END-XX**  
1 3/4" Endcap Finial  
H: 2" P: 1 1/8"  
\$67.04 ea.

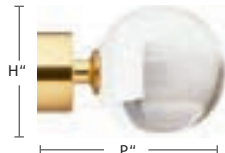

**3035BAL-XX**  
1 3/8" Sphere Finial  
H: 2 3/8" P: 3 7/8"  
\$173.52 ea.

**3045BAL-XX**  
1 3/4" Sphere Finial  
H: 3" P: 4 3/4"  
\$192.80 ea.

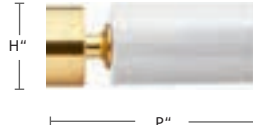

**3035CIL-XX**  
1 3/8" Cylinder Finial  
H: 1 3/4" P: 4 1/4"  
\$173.51 ea.

**3045CIL-XX**  
1 3/4" Cylinder Finial  
H: 2 1/4" P: 5 1/8"  
\$192.79 ea.

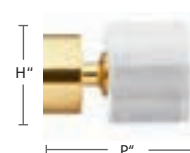

**3035PIL-XX**  
1 3/8" Pillbox Finial  
H: 2 1/4" P: 2 3/4"  
\$136.00 ea.

**3045PIL-XX**  
1 3/4" Pillbox Finial  
H: 2 3/4" P: 3 1/2"  
\$151.11 ea.

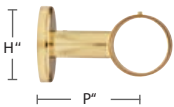

**3035CCB-XX**  
1 3/8" Closed Bracket  
H: 2" P: 2 1/2"  
\$123.82 ea.

**3045CCB-XX**  
1 3/4" Closed Bracket  
H: 2" P: 3"  
\$137.58 ea.

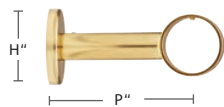

**3035CWB-XX**  
1 3/8" Extended Closed Bracket  
H: 2" P: 3 1/2"  
\$135.06 ea.

**3045CWB-XX**  
1 3/4" Extended Closed Bracket  
H: 2" P: 4"  
\$150.07 ea.

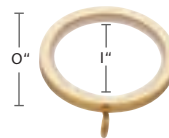

**3035RIN-XX**  
1 3/8" Flat Ring w/ Plastic Insert  
O: 2 1/2" I: 1 7/8"  
\$12.95 ea.

**3045RIN-XX**  
1 3/4" Flat Ring w/ Plastic Insert  
O: 2 3/8" I: 2"  
\$14.39 ea.

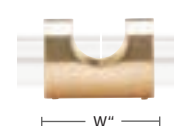

**3035CON-XX**  
1 3/8" Joining Bracket  
W: 2 1/2"  
\$69.34 ea.

**3045CON-XX**  
1 3/4" Joining Bracket  
H: 3 1/2"  
\$77.04 ea.



Scan for more information on  
FOREST LISBON POLE SETS

## LISBON COLLECTION

1 3/16" Brass Pole Sets with Finials or a French Return. Recommended weight is 4 lbs/ft. depending on application.

### LISBON FINISHES XX = finish color



22 Polished Chrome



23 Polished Brass



24 Satin Brass



27 Rose Gold



29 Satin Nickel



32 Antique Bronze



36 Oil Rubbed Bronze

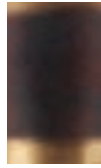

66 French Bronze



89 Graphite



**2030SMP-XX**  
1 3/16" Brass Pole, 16'  
\$46.28/ft.



**2230FRE-22,23,24,29**  
French Return  
Wall Bracket, P: 3 1/2"  
\$85.45 ea.



**2230EFR-22,23,24,29**  
Extended French Return  
Wall Bracket, P: 6 1/2"  
\$88.54 ea.



**2230FRA-22,23,24,29**  
Adaptor to make a double  
French return  
Use with 2230EFR-XX  
\$42.36 ea.

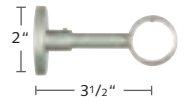

**2230IRA-XX**  
Irati Closed Wall  
Bracket & Support  
for French Return  
\$83.19 ea.

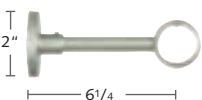

**2230EIR-XX**  
Extended Irati Closed Wall  
Bracket & Support for  
Extended French Return  
\$86.97 ea.

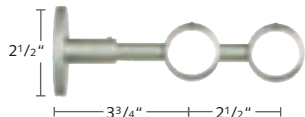

**2230DIR-XX**  
Double Irati Closed Wall  
Bracket & Support for Double  
French Return  
\$90.74 ea.

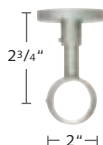

**2230CIR-XX**  
Irati Closed Ceiling Bracket  
\$72.60 ea.

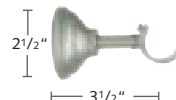

**2230TOL-XX**  
Toledo Open Wall Bracket  
\$70.02 ea.



**2230OIM-XX**  
Open Inside Mount  
Bracket  
\$39.67 ea.



# METAL

TAVIRA OUTDOOR | FARO SQUARE | GLASGOW ACRYLIC | **LISBON** | AVEIRO | PORTO | DRESDEN POLES, TRAVERSING & CORDED  
DEVENTER DECO POLES & TRAVERSING | FRANKFURT SQUARE RAIL | STUTTGART RECTANGLE RAIL | HANOVER TRAVERSING



22 Polished Chrome Lisbon Pole with French Return



27 Rose Gold Lisbon Pole with Velate Finial



32 Antique Bronze Pole with Cilindro Finial

## LISBON COLLECTION BY-PASS BRACKET & RING

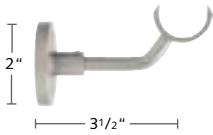

**2230BPB-XX**  
By-Pass Bracket  
\$44.79 ea.

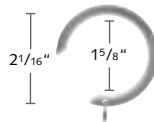

**2330BPR-XX**  
By-Pass Ring, with plastic liner  
\$6.11 ea.

## LISBON COLLECTION FINIALS, BATON, SPLICE & HOLDBACK



**2130END-XX**  
End Cap Finial  
\$27.74 ea.

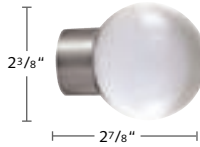

**2130ACR-XX**  
Acrylic Ball Finial  
\$87.70 ea.

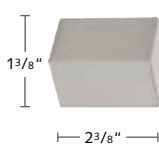

**2130BLO-XX**  
Block Finial  
\$69.58 ea.

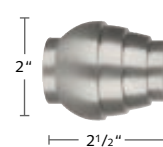

**2130TIE-XX**  
Tier Finial  
\$73.52 ea.

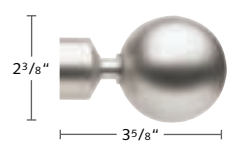

**2130VEL-XX**  
Velate Finial  
\$77.91 ea.

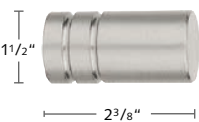

**2130CIL-XX**  
Cilindro Finial  
\$77.56 ea.

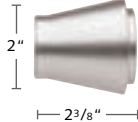

**2130INC-XX**  
Inca Finial  
\$77.91 ea.

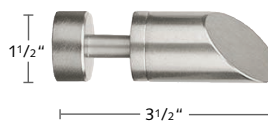

**2130SLA-XX**  
Slant Finial  
\$56.31 ea.

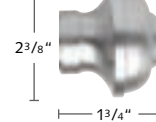

**2130TOS-XX**  
Toscana Finial  
\$58.06 ea.

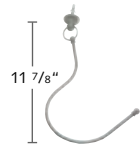

**265SWING-XX**  
Swing Holdback  
\$97.60 ea.

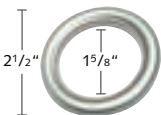

**2330SHR-XX**  
Round Ring  
with plastic liner  
\$6.87 ea.

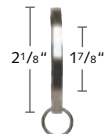

**2330FRI-XX**  
Flat Ring  
with plastic liner  
\$12.97 ea.



**2030SPL-23**  
Pole Splice  
\$17.08 ea.



**2130SWI-XX**  
Swivel Corner Connector  
\$113.53 ea.



**29MWAND-XX**  
Metal Control Baton 40"  
\$101.40 ea.  
See all batons p. 19



Scan for more information on  
FOREST AVEIRO POLE SETS

## AVEIRO COLLECTION

1 3/16" Steel Pole Sets with Finials or a French Return.  
Recommended weight is 4 lbs/ft. depending on application.

### AVEIRO FINISHES XX = finish color



16  
Stainless Steel  
19'



25  
Shiny White  
19'



59  
Matte Black  
16'



87  
Bronze Brilliant  
16'



88  
Shiny Black  
19'



**2030SMP-XX**  
1 3/16" Steel Pole  
\$46.28/ft.



**2230FRE-59,88**  
French Return  
Wall Bracket, P: 3 1/2"  
\$85.45 ea.



**2230EFR-59,88**  
Extended French Return  
Wall Bracket, P: 6 1/2"  
\$88.54 ea.



**2230FRA-59,88**  
Adaptor to make a double  
French return  
Use with 2230EFR-59,88  
\$42.36 ea.

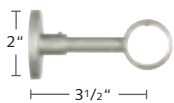

**2230IRA-XX**  
Irati Closed Wall Bracket &  
Support for French Return  
\$83.19 ea.

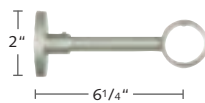

**2230EIR-XX**  
Extended Irati Closed Wall Bracket &  
Support for Extended French Return  
\$86.97 ea.

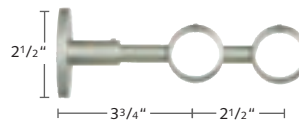

**2230DIR-XX**  
Double Irati Closed Wall Bracket &  
Support for Double French Return  
\$90.74 ea.



**2230CIR-XX**  
Irati Closed Ceiling Bracket  
\$72.60 ea.

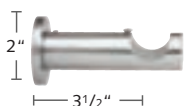

**2230CYL-XX**  
Cylinder Wall Bracket  
\$113.73 ea.

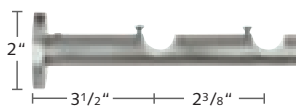

**2230DCB-XX**  
Cylinder Double Wall Bracket  
Not for use w/ grommets  
\$185.94 ea.

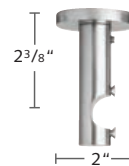

**2230CYC-XX**  
Cylinder Ceiling Bracket  
\$126.16 ea.



**2230OIM-XX**  
Open Inside Mount  
Bracket  
\$39.67 ea.

# METAL

TAVIRA OUTDOOR | FARO SQUARE | GLASGOW ACRYLIC | LISBON | **AVEIRO** | PORTO | DRESDEN POLES, TRAVERSING & CORDED  
DEVENTER DECO POLES & TRAVERSING | FRANKFURT SQUARE RAIL | STUTTGART RECTANGLE RAIL | HANOVER TRAVERSING



87 Bronze Brilliant Aveiro Pole with French Return



16 Stainless Steel Aveiro Pole with Acrylic Ball Finial



16 Stainless Steel Aveiro Pole with Pop Crystal Finial

## AVEIRO COLLECTION BY-PASS BRACKET & RING

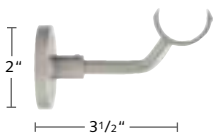

**2230BPB-XX**  
By-Pass Bracket  
\$44.79 ea.

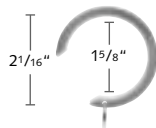

**2330BPR-XX**  
By-Pass Ring, with plastic liner  
\$6.11 ea.

## AVEIRO COLLECTION FINIALS, BATON, SPLICE & HOLDBACK

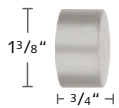

**2130END-XX**  
End Cap Finial  
\$27.74 ea.



**2130ACR-XX**  
Acrylic Ball Finial  
\$87.70 ea.

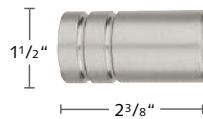

**2130CIL-XX**  
Cilindro Finial  
\$77.56 ea.

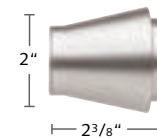

**2130INC-XX**  
Inca Finial  
\$77.91 ea.



**2130POP-XX**  
Pop Finial  
\$67.19 ea.



**2130PWC-XX**  
Pop Crystal Finial  
\$94.31 ea.

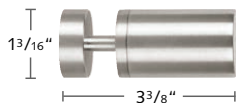

**2130ROL-XX**  
Steel Rollenbild Finial  
\$90.32 ea.

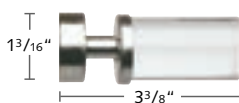

**2130ROL-00** Stainless  
**2130ROL-XXC** Clear Rollenbild Finial  
\$104.90 ea.

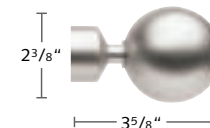

**2130VEL-XX**  
Velate Finial  
\$81.95 ea.

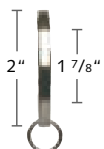

**2330FRI-XX**  
Flat Ring  
w/ plastic liner  
\$12.97 ea.



**2030SPL-23**  
Pole Splice  
\$17.08 ea.

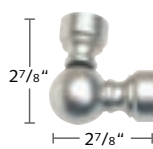

**2130SWI-XX**  
Swivel Corner Connector  
\$113.53 ea.



**29AWAND-16**  
Round Baton 40"  
\$106.65 ea.  
See all batons p. 19



**29SWAND-16**  
Square Baton 40"  
\$112.30 ea.  
See all batons p. 19



Scan for more information on FOREST PORTO POLE SETS

## PORTO 3/4" COLLECTION

3/4" Wrought Iron Pole Sets  
Recommended weight is 4 lbs/ft. depending on application.

### PORTO FINISHES XX = finish color



33  
Black  
Silver



35  
Grey  
Copper



37  
Sand  
Gold



38  
Rust



40  
Graphite  
Rust



59  
Black



**220SIR-XX**  
3/4" Wrought Iron Pole, 13'  
\$9.50/ft.



**2220CEI-XX**  
3/4" Ceiling Bracket  
\$33.20 ea.

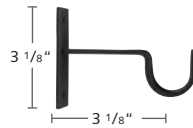

**2220YOR-XX**  
3/4" York Single Open Bracket  
\$34.90 ea.

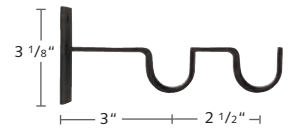

**2220DYO-XX**  
3/4" York Double Open Bracket  
\$46.38 ea.

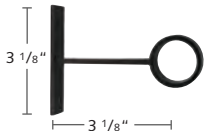

**2220CYR-XX**  
3/4" York Wall/Ceiling Closed Bracket  
\$38.31 ea.

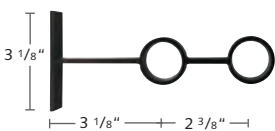

**2220DCY-XX**  
3/4" York Double Wall Closed Bracket  
\$51.62 ea.



**2220ILA-XX**  
3/4" Inside Mount Bracket  
\$20.16 ea.

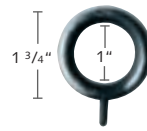

**2320IRI-XX**  
3/4" Smooth Ring w/ Plastic Insert  
\$5.45 ea.



# METAL

TAVIRA OUTDOOR | FARO SQUARE | GLASGOW ACRYLIC | LISBON | AVEIRO | **PORTO** | DRESDEN POLES, TRAVERSING & CORDED  
DEVENTER DECO POLES & TRAVERSING | FRANKFURT SQUARE RAIL | STUTTGART RECTANGLE RAIL | HANOVER TRAVERSING

37 Sand Gold Porto Pole with Caracola Finial



35 Grey Copper Porto Pole with Bola Finial



38 Rust Porto Pole with Berry Finial



40 Graphite Rust Porto Pole with Troia Finial

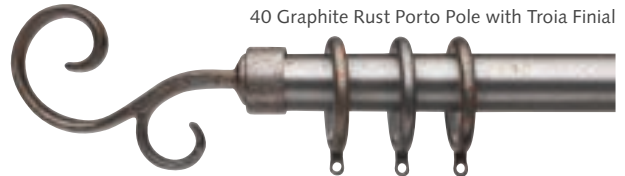

## 3/4" PORTO COLLECTION FINIALS, BATON & SPLICE



**2120IEN-XX**  
3/4" End Cap Finial  
\$14.30 ea.

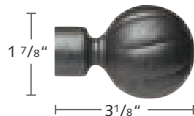

**2120BOL-XX**  
3/4" Bola Finial  
\$41.11 ea.

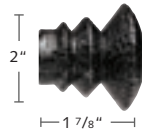

**2120EVE-XX**  
3/4" Everest Finial  
\$38.64 ea.

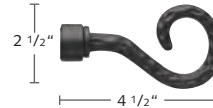

**2120BER-XX**  
3/4" Berry Finial  
\$25.98 ea.



**2120CAR-XX**  
3/4" Caracola Finial  
\$41.10 ea.

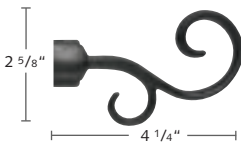

**2120TRO-XX**  
3/4" Troia Finial  
\$28.73 ea.



**2120MAR-XX**  
3/4" Marte Finial  
\$25.98 ea.



**2020SPL-23**  
Pole Splice  
\$17.08 ea.



**2120SWI-XX**  
3/4" Swivel Corner  
Connector  
\$71.70 ea.



**291WAND-XX**  
Iron Baton 40"  
\$90.18 ea.  
See all batons p. 19



Scan for more information on  
FOREST PORTO POLE SETS

## PORTO 1 3/16" COLLECTION

1 3/16" Wrought Iron Pole Sets  
Recommended weight is 4 lbs/ft. depending on application.

### PORTO FINISHES XX = finish color



33  
Black  
Silver



35  
Grey  
Copper



37  
Sand  
Gold



38  
Rust



40  
Graphite  
Rust



59  
Black



**2030SIR-XX**  
1 3/16" Wrought Iron Pole, 13'  
\$12.86/ft.



**2230CEI-XX**  
1 3/16" Ceiling  
Bracket  
\$33.81 ea.

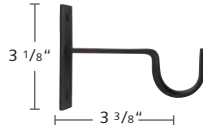

**2230YOR-XX**  
1 3/16" York Single Open  
Bracket  
\$34.90 ea.

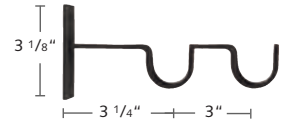

**2230DYO-XX**  
1 3/16" York Double Open Bracket  
\$46.51 ea.

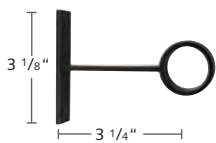

**2230CYR-XX**  
1 3/16" York Single Closed  
Bracket  
\$38.40 ea.

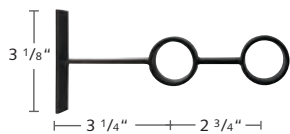

**2230DCY-XX**  
1 3/16" York Double Closed Bracket  
\$51.16 ea.

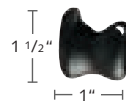

**2230ILA-XX**  
1 3/16" Inside Mount  
Bracket  
\$21.72 ea.



**2230FRT-59**  
1 3/16" French Return Bracket  
P: 3 3/8"  
\$43.10 ea.

# METAL

TAVIRA OUTDOOR | FARO SQUARE | GLASGOW ACRYLIC | LISBON | AVEIRO | **PORTO** | DRESDEN POLES, TRAVERSING & CORDED  
DEVENTER DECO POLES & TRAVERSING | FRANKFURT SQUARE RAIL | STUTTGART RECTANGLE RAIL | HANOVER TRAVERSING

33 Black Silver Porto Pole with French Return Bracket



37 Sand Gold Porto Pole with Troia Finial and York Closed Bracket



35 Grey Copper Porto Pole with York Open Bracket and Caracola Finial



59 Black Porto Pole with Ball Finial and York Closed Bracket

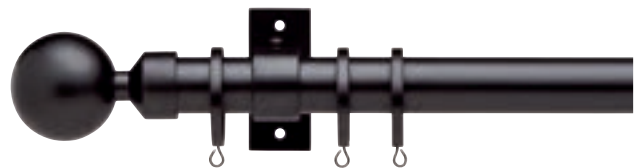

## 1 3/16" PORTO COLLECTION FINIALS & BATON

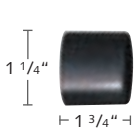

**2130IEN-XX**  
1 3/16" End Cap Finial  
\$16.28 ea.

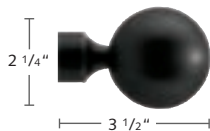

**2130BAL-XX**  
1 3/16" Ball Finial  
\$71.17 ea.



**2130BOL-XX**  
1 3/16" Bola Finial  
\$71.17 ea.

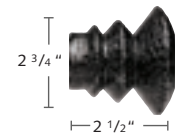

**2130EVE-XX**  
1 3/16" Everest Finial  
\$42.93 ea.

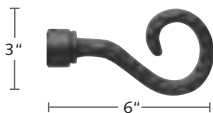

**2130BER-XX**  
1 3/16" Berry Finial  
\$28.85 ea.

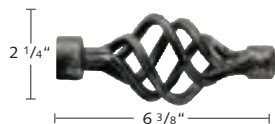

**2130CAR-XX**  
1 3/16" Caracola Finial  
\$74.32 ea.

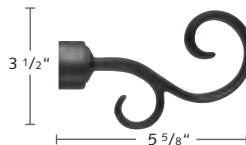

**2130TRO-XX**  
1 3/16" Troia Finial  
\$31.91 ea.



**2130MAR-XX**  
1 3/16" Marte Finial  
\$28.85 ea.

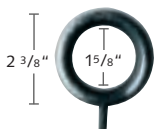

**2330IRI-XX**  
1 3/16" Smooth Ring  
w/ Plastic Insert  
\$10.82 ea.

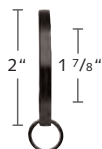

**2330FRI-XX**  
1 3/16" Flat Ring  
w/ Plastic Insert  
\$12.97 ea.



**2030SPL-23**  
Pole Splice  
\$17.08 ea.



**2130SWI-XX**  
1 3/16" Swivel Corner  
Connector  
\$113.53 ea.



**29IWAND-XX**  
Iron Control Baton  
Length: 40"  
\$90.18 ea.  
See all batons p. 19



Scan for more information on  
FOREST DRESDEN POLE SETS

## DRESDEN COLLECTION

1 1/8" Brass Pole Sets with Finials or a French Return  
Recommended weight is 4 lbs/ft. depending on application.

### DRESDEN POLE SET FINISHES XX = finish color



22  
Polished  
Chrome

24  
Satin  
Brass

29  
Satin  
Nickel

59  
Black

70  
Bronze  
Matte



**B800-28-XX**  
1 1/8" Brass Pole, 16' 4"  
\$33.67/ft.



**B11950-28-XX**  
Single Wall or Ceiling Bracket  
\$262.97 ea.



**B11952-28-XX**  
Double Wall Bracket  
\$364.11 ea.

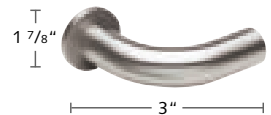

**B11598-28-L-XX**  
**B11598-28-R-XX**  
not avail. in 70 Bronze Matte  
French Return, 3 1/8" P  
\$206.37 ea.

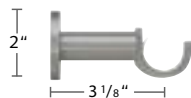

**B400-80-XX**  
Support Bracket for French Return  
\$202.18 ea.

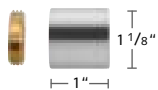

**B122028-XX**  
Inside Mount Bracket  
\$113.26 ea.

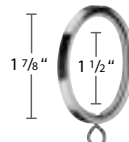

**B125930-XX**  
Flat Ring w/ Eyelet  
Includes Plastic Insert  
\$14.22 ea.

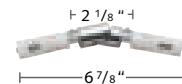

**B122928-XX**  
Swivel Elbow  
\$215.35 ea.



**2030SPL-23**  
Splice  
\$17.08 ea.



# METAL

TAVIRA OUTDOOR | FARO SQUARE | GLASGOW ACRYLIC | LISBON | AVEIRO | PORTO | **DRESDEN POLES**, TRAVERSING & CORDED  
DEVENTER DECO POLES & TRAVERSING | FRANKFURT SQUARE RAIL | STUTTGART RECTANGLE RAIL | HANOVER TRAVERSING



29 Satin Nickel Dresden Pole with French Return

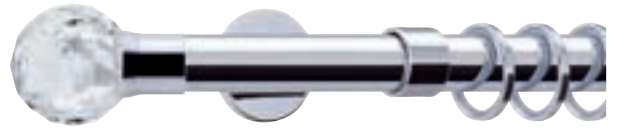

22 Polished Chrome Dresden Pole with Ardea Finial and Socket



24 Satin Brass Dresden Pole with Napoli Finial



29 Satin Nickel Dresden Pole with Alassio Finial

## DRESDEN COLLECTION FINIALS

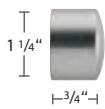

**B124028-XX**  
End Cap Finial  
\$56.65 ea.

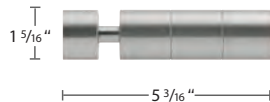

**B690-XX**  
Pescara Finial  
\$319.62 ea.

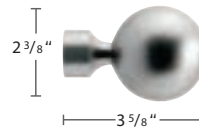

**B3362-XX**  
Alassio Finial  
\$323.64 ea.

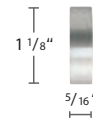

**B124128-XX**  
Alea Finial  
\$80.37 ea.

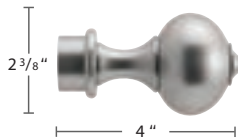

**B650-XX**  
Verona Finial  
\$438.48 ea.



**B610-XX**  
Napoli Finial  
\$401.96 ea.

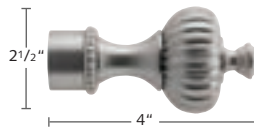

**B660-22, 24, 29, 70**  
Roma Finial  
\$567.08 ea.

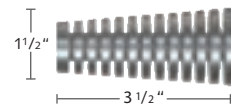

**B3521-28-XX**  
Ischia Finial  
\$277.76 ea.



**B3389-100**  
Ardea Finial \$540.64 ea.  
**B3389/1-XX**  
Socket for Ardea Finial \$108.72 ea.



Scan for more information on  
FOREST DRESDEN TRAVERSING



MOTORIZED  
P. 105-108

## DRESDEN TRAVERSING

- 1 1/8" heavy duty hand or baton draw h-rail system for one- or two-way pinch pleat or ripplefold drapery.
- Wall or ceiling mount. See bracket count below.
 

Up to 60" = 2 brackets	121-180" = 4 brackets
61-120" = 3 brackets	181-240" = 5 brackets
- Maximum weight is 4 lbs per foot depending on application.
- Bendable – Dresden Traversing can be curved and reversed curved using an 8" radius or continuous curve. An exact size template is required. See page 17-18 for more information.
- See Dresden Corded on pages 65-66 and Dresden Motorized on pages 105-108.



Dresden Traversing in 223 Oak with 29 Satin Nickel Alassio Finial

### DRESDEN TRAVERSING FINISHES XX/XXX = finish color



### ASSEMBLED PRICING

Includes rail, end cap finial, carriers, end stop, masters, wall or ceiling brackets, and 36" white fiberglass baton (See all batons page 19). Indicate pinch pleat or ripplefold when ordering. Freight is additional.

DRESDEN TRAVERSING	first 4 feet	ea. add'l foot
Single	\$873.98	\$133.31
Double	\$1,747.91	\$266.39

### DRESDEN TRAVERSING FINIALS

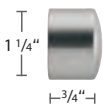

**B124028-XX**  
End Cap Finial  
\$56.65 ea.

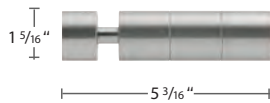

**B690-XX**  
Pescara Finial  
\$319.62 ea.

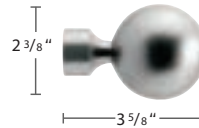

**B3362-XX**  
Alassio Finial  
\$323.64 ea.

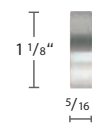

**B124128-XX**  
Alea Finial  
\$80.37 ea.

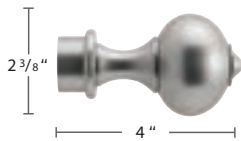

**B650-XX**  
Verona Finial  
\$438.48 ea.  
not available in 26 or 48



**B610-XX**  
Napoli Finial  
\$401.96 ea.  
not available in 48

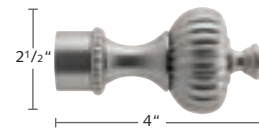

**B660-22, 29**  
Roma Finial  
\$567.08 ea.

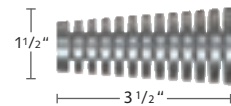

**B3521-28-XX**  
Ischia Finial  
\$277.76 ea.  
not available in 26









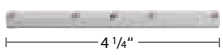
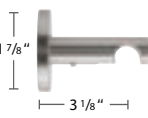
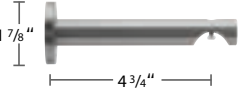
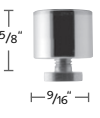
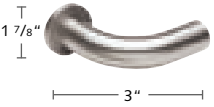









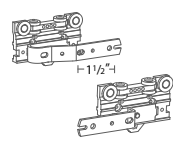

**B3389-100**  
Ardea Finial \$540.64 ea.  
**B3389/1-XX**  
Socket for Ardea Finial \$108.72 ea.

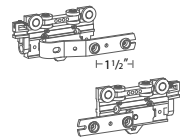
# METAL

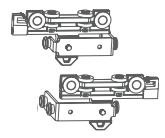
TAVIRA OUTDOOR | FARO SQUARE | GLASGOW ACRYLIC | LISBON | AVEIRO | PORTO | **DRESDEN TRAVERSING** & CORDED  
DEVENTER DECO POLES & TRAVERSING | FRANKFURT SQUARE RAIL | STUTTGART RECTANGLE RAIL | HANOVER TRAVERSING

DRESDEN	COMPONENT	PRICE
	<b>B808-28-XX</b> 1 1/8" Aluminum H-Rail 19' 7"	\$34.51/ft. \$41.39/ft. foiled 222, 223, 224
	<b>B899-4-00</b> 1 1/8" & 1 9/16" Rail Connector	\$48.05 ea.
	<b>B11670-XX</b> Single Wall Bracket	\$178.02 ea.
	<b>B11670-120-XX</b> Extended Single Wall Bracket	\$189.07 ea.
	<b>B11672-190-XX</b> Double Wall Bracket	\$214.43 ea.
	<b>B11670-V-XX</b> Adjustable Wall Bracket	\$262.96 ea.
	<b>B11873-50-XX</b> Ceiling Bracket	\$110.40 ea.
	<b>B11873-15-XX</b> Ceiling Bracket 5/8" Projection	\$68.78 ea.
	<b>53408-XX</b> 22 chrome, 25 white, 24 gold, 29 satin nickel, 59 black Flush Ceiling Bracket Cannot use finials	\$25.56 ea.
	<b>B11598-28-L-22, 24, 29, 59</b> <b>B11598-28-R-22, 24, 29, 59</b> French Return, 3 1/8" P	\$206.37 ea.

 **BREAK PACK PRICING**  - Prices with this designation indicate a 20% up charge for broken pack quantities.

DRESDEN	COMPONENT	PRICE
	Wheeled Connected Snap Carriers on plastic strip <b>2207-25</b> 60% fullness, 2 5/8" OC <b>2206-25</b> 24 gold, 59 black, 65 brown, 90 grey 80% fullness, 2 3/8" OC <b>2205-25</b> 100% fullness, 2 1/8" OC <b>2208-25</b> 120% fullness, 1 7/8" OC	\$2.37 ea.  \$1.98 ea. /box of 500  Colors other than white +10%
	<b>52002-25</b> 24 gold, 59 black, 65 brown, 90 grey + 10% Slim Line Ball Bearing Carrier	\$0.82 ea.  \$0.67 ea. /box of 1000
	<b>B8809-23-00</b> Overlap R <b>B8809-24-00</b> Underlap L 59 black + 10% Plastic Snap Master	\$15.46 ea.  \$12.86 ea. /box of 25
	<b>52502-25</b> Overlap R <b>52504-25</b> Underlap L 59 black + 10% Standard Multi-Functional Master Use stiffener w/ exposed baton or hooks w/ hidden baton	\$8.80 ea.  \$7.34 ea. /box of 100
	<b>52502-25A</b> Overlap R <b>52504-25A</b> Underlap L 59A black + 10% Standard Multi-Functional Master w/ snaps	\$10.66 ea.  \$8.89 ea. /box of 100
	<b>52411-25A</b> Butt R <b>52412-25A</b> Butt L 24A gold, 59A black, 65A brown, 90A grey Wheeled Butt Master w/snap adaptor Designed for hidden baton	\$37.74 ea.  \$31.44 ea. /box of 50  Colors other than white +10%
	<b>B122928-XX</b> Swivel Elbow not available in 26 or 48	\$215.35 ea.
	<b>V799-2-00</b> End Stop	\$1.07 ea.  \$0.88 ea. /box of 100
	Fiberglass batons in 36", 48", 60", and 72" lengths and these colors. See all batons page 19.	
	White    Black    Bronze    Grey	



Scan for more information on  
FOREST DRESDEN 1 1/8" CORDED



MOTORIZED  
P. 105-108

## DRESDEN CORDED

- Light duty cord draw system for one- or two-way pinch pleat or ripplefold drapery.
- Wall or ceiling mount. See bracket count below.  
Up to 60" = 2 brackets      121-180" = 4 brackets  
61-120" = 3 brackets      181-240" = 5 brackets
- Maximum weight is 30 lbs. Designed for sheer fabric only.
- See Dresden Traversing on pages 63-64 and Dresden Motorized on pages 105-108.

### ASSEMBLED PRICING

Includes rail, cord pulley in finished housing, carriers, masters, wall or ceiling brackets and child safety device. Indicate pinch pleat or ripplefold when ordering. Freight is additional.

DRESDEN CORDED	first 4 feet	ea. add'l foot
1 1/8" Single	\$1,131.07	\$140.89
1 1/8" Double	\$2,262.14	\$281.79



Dresden Corded in 29 Satin Nickel with finished end pulley

### DRESDEN CORDED FINISHES XX/XXX = finish color

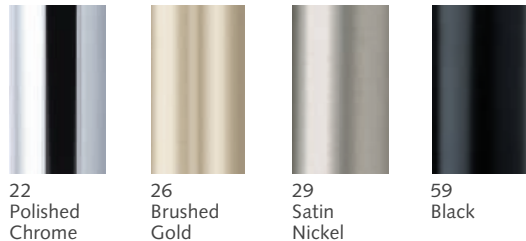

### DRESDEN CORDED FINIALS

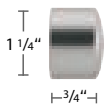

**B124028-XX**  
End Cap Finial  
\$56.65 ea.

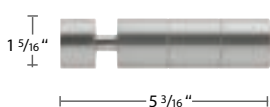

**B690-XX**  
Pescara Finial  
\$319.62 ea.

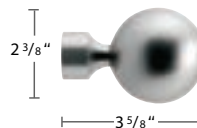

**B3362-XX**  
Alassio Finial  
\$323.64 ea.



**B650-XX**  
Verona Finial  
\$438.48 ea.



**B610-XX**  
Napoli Finial  
\$401.96 ea.

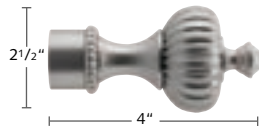

**B660-22, 29**  
Roma Finial  
\$567.08 ea.

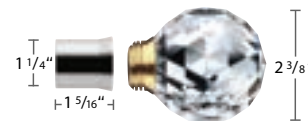









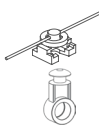

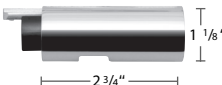

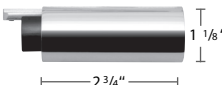

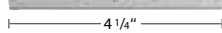
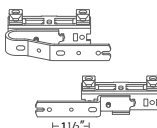

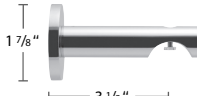
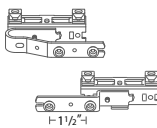

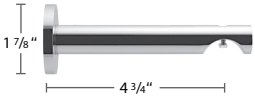
**B3389-100**  
Ardea Finial \$540.64 ea.  
**B3389/1-XX**  
Socket for Ardea Finial \$108.72 ea.

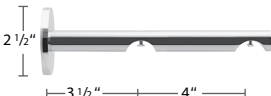

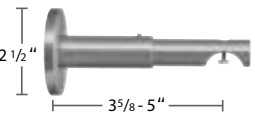
# METAL

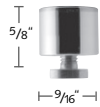
TAVIRA OUTDOOR | FARO SQUARE | GLASGOW ACRYLIC | LISBON | AVEIRO | PORTO | DRESDEN POLES, TRAVERSING & **CORDED**  
DEVENTER DECO POLES & TRAVERSING | FRANKFURT SQUARE RAIL | STUTTGART RECTANGLE RAIL | HANOVER TRAVERSING

DRESDEN CORD	COMPONENT	PRICE	DRESDEN CORD	COMPONENT	PRICE
•	 <b>B809-28-XX</b> 1 1/8" Aluminum Rail for Cord Draw 19' 7"	\$57.65/ft.	•	 Two Piece Connected Snap Carrier w/ Square Base, in plastic sleeve. Use 1 1/4" snap tape <b>2114-25, 59</b> black 60% fullness, 2 5/8" OC <b>2111-25, 59</b> black, <b>65</b> brown, <b>90</b> grey 80% fullness, 2 3/8" OC <b>2112-25, 59</b> black 100% fullness, 2 1/8" OC <b>2115-25, 59</b> black 120% fullness, 1 7/8" OC	\$1.47 ea.  \$1.23 ea. /roll of 500  Colors other than white +10%
•	 <b>B11687-XX</b> Cord Pulley in finished housing Finial optional	\$109.25 ea.	•	 <b>52008-25</b> <b>59</b> black +10% Slim Line Klick Carrier Allows drapery to hang and conceal track	\$1.31 ea.  \$1.08 ea. /box of 250
•	 <b>B11686-XX</b> Return Pulley in finished housing Finial optional	\$142.02 ea.	•	 <b>52009-25</b> Ball Bearing Carrier	\$1.84 ea.  \$1.51 ea. /bundle of 250
•	 <b>B899-4-00</b> Rail Connector	\$48.05 ea.	•	 <b>52508-25</b> Overlap R <b>52509-25</b> Underlap L <b>59</b> black, <b>90</b> grey +10% Swivel Foot Multi-Functional Master	\$15.51 ea.  \$12.95 ea. /box of 100
•	 <b>B11670-XX</b> Single Wall Bracket	\$178.02 ea.	•	 <b>52508-25A</b> Overlap R <b>52509-25A</b> Underlap L <b>59</b> black, <b>90</b> grey +10% Swivel Foot Multi-Functional Master w/ snaps	\$18.39 ea.  \$15.33 ea. /box of 100
•	 <b>B11670-120-XX</b> Extended Wall Bracket	\$189.07 ea.	•	 <b>52510-25</b> Cord Connector	\$2.86 ea.  \$2.38 ea. /box of 100
•	 <b>B11672-190-XX</b> Double Wall Bracket	\$214.43 ea.	•	 <b>9004-25</b> 3.2mm Cord 333.34 yds./roll	\$2.46/yd.  \$820.28/roll
•	 <b>B11670-V-XX</b> Adjustable Wall Bracket	\$262.96 ea.	•	 <b>49502-00</b> Tension Device For child safety	\$10.49 ea.
•	 <b>B11873-50-XX</b> Ceiling Bracket	\$110.40 ea.			
•	 <b>B11873-15-XX</b> Ceiling Bracket 5/8" Projection	\$68.78 ea.			
•	 <b>53408-XX</b> <b>22</b> chrome, <b>25</b> white, <b>29</b> satin nickel, <b>59</b> black Flush Ceiling Bracket Cannot use finials	\$25.56 ea.			

 **BREAK PACK PRICING**  - Prices with this designation indicate a 20% up charge for broken pack quantities.



Scan for more information on  
FOREST DEVENTER DECO POLE SETS

## DEVENTER DECO COLLECTION

1 1/8" Aluminum Pole Sets with plastic inlay on pole and inside rings  
Recommended weight is 4 lbs/ft. depending on application.

### DEVENTER DECO FINISHES XX = finish color



29  
Satin  
Nickel



81  
Antique  
Bronze



89  
Graphite



95  
Taupe



**51819-XX**  
1 1/8" Aluminum Pole, 19"  
\$16.91/ft.

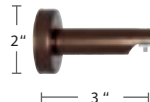

**53401-XX**  
Single Bracket  
3" P  
\$70.04 ea. 2/box

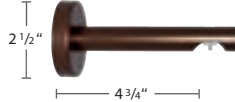

**53402-XX**  
Extended Single Bracket  
4 3/4" P  
\$92.22 ea. 2/box



**53406-XX**  
Double Bracket  
6 1/4" P  
Do not use with Ripplefold  
\$132.36 ea. 2/box



**53407-XX**  
Extended Double Bracket  
7 3/4" P  
Use with Ripplefold  
\$148.24 ea. 2/box

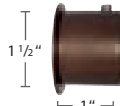

**53412-XX**  
Inside Mount Bracket  
\$110.78 ea. 2/box



**2330FRI-XX**  
Flat Ring  
\$12.97 ea.



**B899-3-00**  
Rail Connector  
aluminum, 3"  
\$22.39 ea.

# METAL

TAVIRA OUTDOOR | FARO SQUARE | GLASGOW ACRYLIC | LISBON | AVEIRO | PORTO | DRESDEN POLES, TRAVERSING & CORDED  
**DEVENTER DECO POLES & TRAVERSING** | FRANKFURT SQUARE RAIL | STUTTGART RECTANGLE RAIL | HANOVER TRAVERSING

Ultra quiet and smooth operation with a plastic inlay on the top of the pole and inside the rings.



81 Antique Bronze Deventer Deco Pole with Ball Finial



29 Satin Nickel Deventer Deco Pole with Notched Finial



89 Graphite Deventer Deco Pole with Notched Finial



95 Taupe Deventer Deco Pole with Notched Finial

## DEVENTER COLLECTION FINIALS

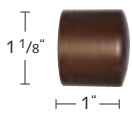

**52430-XX**  
Deventer End Cap Finial  
\$48.47 ea. 10/box

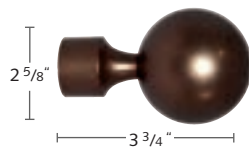

**52431-XX**  
Deventer Ball Finial  
\$101.60 ea. 10/box

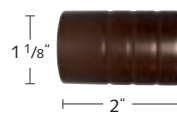

**52432-XX**  
Deventer Notched Finial  
\$55.97 ea. 10/box





Scan for more information on  
FOREST DEVENTER CRS TRAVERSING



MOTORIZED  
P. 109-110

## DEVENTER CRS® TRAVERSING

- 1 1/8" heavy duty baton draw h-rail system for one- or two-way pinch pleat or ripplefold drapery.
- Wall or ceiling mount. See bracket count below.
 

Up to 60" = 2 brackets	121-180" = 4 brackets
61-120" = 3 brackets	181-240" = 5 brackets
- Maximum weight is 4 lbs per foot depending on application.
- Bendable – Deventer CRS traversing can be curved and reversed curved using an 8" radius or continuous curve. An exact size template is required. See page 17-18 for more information.
- See Deventer MRS motorized on pages 109-110.

### ASSEMBLED PRICING

Includes rail, end cap finial, carriers, end stop, masters, wall or ceiling brackets and 36" white fiberglass baton (See all batons page 19). Indicate pinch pleat or ripplefold when ordering. Freight is additional.

DEVENTER CRS	first 4 feet	ea. add'l foot
Single	\$695.11	\$86.09
Double	\$1,390.23	\$172.15



59 Black Deventer CRS Rail with Ball Finial in front & End Cap in back



81 Antique Bronze Deventer CRS Rail with End Cap Finial



29 Satin Nickel Deventer CRS Rail with Notched Finial

### DEVENTER CRS FINISHES XX = finish color



24 Satin Brass



25 White



29 Satin Nickel



59 Black



81 Antique Bronze



89 Graphite



















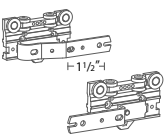

95 Taupe

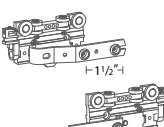

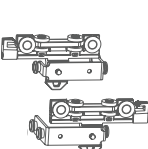

# METAL

TAVIRA OUTDOOR | FARO SQUARE | GLASGOW ACRYLIC | LISBON | AVEIRO | PORTO | DRESDEN POLES, TRAVERSING & CORDED  
**DEVENTER DECO POLES & TRAVERSING** | FRANKFURT SQUARE RAIL | STUTTGART RECTANGLE RAIL | HANOVER TRAVERSING

DEVENTER	COMPONENT	PRICE
	<b>51419-XX</b> 1 1/8" Aluminum CRS Rail 19'	\$19.34/ft.
	<b>53413-90</b> Rail Connector aluminum, 3"	\$23.76 ea. 25/box
	<b>53401-XX</b> Single Wall Bracket 3" P	\$70.04 ea. 2/box
	<b>53402-XX</b> Extended Single Wall Bracket 4 3/4" P	\$92.22 ea. 2/box
	<b>53406-XX</b> Double Wall Bracket 6 1/4" P Do not use w/ Ripplefold	\$132.36 ea. 2/box
	<b>53407-XX</b> Extended Double Wall Bracket 7 7/8" P Use w/ Ripplefold	\$148.24 ea. 2/box
	<b>53412-XX</b> Inside Mount Bracket	\$110.78 ea. 2/box
	<b>53408-XX</b> 22 chrome, 25 white, 24 gold, 29 satin nickel, 59 black, 70 bronze Flush Ceiling Bracket Cannot use finials	\$25.56 ea.
	<b>53403-XX</b> Bracket Extension	\$91.03 ea. 10/box
	<b>52430-XX</b> End Cap Finial	\$48.47 ea. 10/box
	<b>52431-XX</b> Ball Finial	\$101.60 ea. 10/box
	<b>52432-XX</b> Not avail. in 25 white Notched Finial	\$55.97 ea. 10/box

DEVENTER	COMPONENT	PRICE
	<b>2207-25</b> Wheeled Connected Snap Carriers on plastic strip 60% fullness, 2 5/8" OC <b>2206-25, 24, 59, 65, 90</b> 80% fullness, 2 3/8" OC <b>2205-25</b> 100% fullness, 2 1/8" OC <b>2208-25</b> 120% fullness, 1 7/8" OC	\$2.37 ea.  \$1.98 ea. /box of 500  Colors other than white +10%
	<b>52002-25</b> 24 gold, 59 black, 65 brown, 90 grey + 10% Slim Line Ball Bearing Carrier	\$0.82 ea.  \$0.67 ea. /box of 1000
	<b>52110-25</b> CRS Carrier UV-proof, synthetic material	\$0.55 ea.  \$0.47 ea. /box of 500
	<b>B8809-23-00</b> Overlap R <b>B8809-24-00</b> Underlap L 59 black + 10% Plastic Snap Master	\$15.46 ea.  \$12.86 ea. /box of 25
	<b>52502-25</b> Overlap R <b>52504-25</b> Underlap L 59 black +10% Standard Multi-Functional Master Use stiffener w/ exposed baton or hooks w/ hidden baton	\$8.80 ea.  \$7.34 ea. /box of 100
	<b>52502-25A</b> Overlap R <b>52504-25A</b> Underlap L 59A black +10% Standard Multi-Functional Master w/ snaps	\$10.66 ea.  \$8.89 ea. /box of 100
	<b>52411-25A</b> Butt R <b>52412-25A</b> Butt L 24A gold, 59A black, 65A brown, 90A grey Wheeled Butt Master w/snap adaptor Designed for hidden baton	\$37.74 ea.  \$31.44 ea. /box of 50  Colors other than white +10%
	<b>2551-25</b> Small Extension Arm	\$5.24 ea.  \$4.35 ea. /box of 50
	<b>V799-2-00</b> End Stop	\$1.07 ea.  \$0.88 ea. /box of 100

 **BREAK PACK PRICING**  - Prices with this designation indicate a 20% up charge for broken pack quantities.



Scan for more information on  
FOREST FRANKFURT SQUARE RAIL

## FRANKFURT SQUARE RAIL

- 1" traversing square rail system for one- or two-way pinch pleat or ripplefold drapery.
- Wall or ceiling mount. See bracket count below.
  - Up to 60" = 2 brackets
  - 61-120" = 3 brackets
  - 121-180" = 4 brackets
  - 181-240" = 5 brackets
- Maximum weight is 4 lbs per foot depending on application.

### ASSEMBLED PRICING

Includes rail, end cap finial, carriers, end stop, masters, wall or ceiling brackets and 36" white fiberglass baton (See all batons page 19). Indicate pinch pleat or ripplefold when ordering. Freight is additional.

FRANKFURT SQUARE RAIL	first 4 feet	ea. add'l foot
Single	\$982.39	\$196.22
Double	\$1,964.76	\$331.07



22 Polished Chrome Square Rail, Fina End Cap and Bracket



29 Satin Nickel Square Rail, Fina End Cap and Invisible Bracket



59 Black Square Rail with 22 Polished Chrome Fina End Cap and Bracket

### FRANKFURT FINISHES XX = finish color

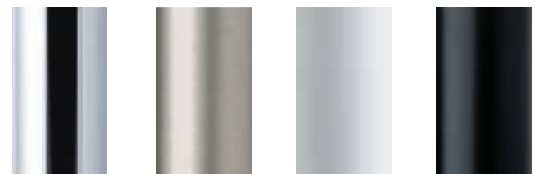

22  
Polished  
Chrome











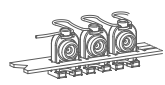

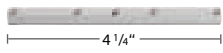
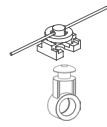



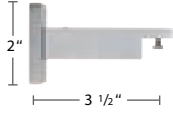
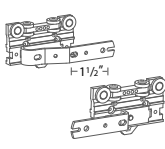

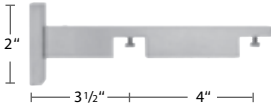
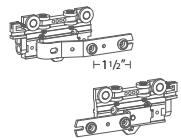
29  
Satin  
Nickel

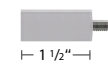

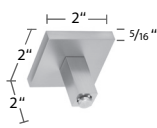
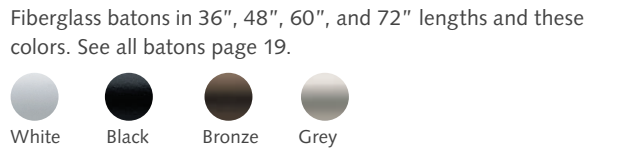
48  
Matte  
White

59  
Black

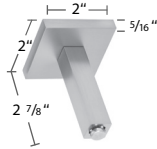
# METAL

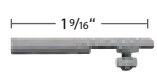
TAVIRA OUTDOOR | FARO SQUARE | GLASGOW ACRYLIC | LISBON | AVEIRO | PORTO | DRESDEN POLES, TRAVERSING & CORDED  
DEVENTER DECO POLES & TRAVERSING | **FRANKFURT SQUARE RAIL** | STUTTGART RECTANGLE RAIL | HANOVER TRAVERSING

FRANKFURT	COMPONENT	PRICE	FRANKFURT	COMPONENT	PRICE
	<b>B8082525-XX</b> 1" Square Rail 19' 7"	\$63.55/ft.		Wheeled Connected Snap Carriers on plastic strip <b>2207-25</b> 60% fullness, 2 5/8" OC <b>2206-25, 59</b> black, <b>90</b> grey 80% fullness, 2 3/8" OC <b>2205-25</b> 100% fullness, 2 1/8" OC <b>2208-25</b> 120% fullness, 1 7/8" OC	2.37 ea.  \$1.98 ea. /box of 500  Colors other than white +10%
	<b>B899-4-00</b> Rail Connector	\$48.05 ea.		Two Piece Connected Snap Carrier w/ Square Base, in plastic sleeve. Use 1 1/4" snap tape <b>2114-25, 59</b> black 60% fullness, 2 5/8" OC <b>2111-25, 90</b> grey 80% fullness, 2 3/8" OC <b>2112-25, 59</b> black 100% fullness, 2 1/8" OC <b>2115-25, 59</b> black 120% fullness, 1 7/8" OC	\$1.47 ea.  \$1.23 ea. /roll of 500  Colors other than white +10%
	<b>B1242525-XX</b> Fina End Cap Finial	\$57.08 ea.		<b>52002-25</b> <b>59</b> black, <b>90</b> grey + 10% Slim Line Ball Bearing Carrier	\$0.82 ea.  \$0.67 ea. /box of 1000
	<b>B11470-25-XX</b> Wall Bracket	\$234.06 ea.		<b>52502-25</b> Overlap R <b>52504-25</b> Underlap L <b>59</b> black + 10% Standard Multi-Functional Master Use stiffener w/ exposed baton or hooks w/ hidden baton	\$8.80 ea.  \$7.34 ea. /box of 100
	<b>B11472-25-XX</b> Double Wall Bracket	\$310.36 ea.		<b>52502-25A</b> Overlap R <b>52504-25A</b> Underlap L <b>59A</b> black + 10% Standard Multi-Functional Master w/ snaps	\$10.66 ea.  \$8.89 ea. /box of 100
	<b>B11470-40-XX</b> Bracket Extension for B11470-25-XX and B11472-25-XX	\$70.22 ea.		<b>V799-2-00</b> End Stop	\$1.07 ea.  \$0.88 ea. /box of 100
	<b>B11473-50-XX</b> Ceiling Bracket/ Invisible Wall Bracket 2" Projection	\$123.11 ea.		Fiberglass batons in 36", 48", 60", and 72" lengths and these colors. See all batons page 19.   White  Black  Bronze  Grey	
	<b>B11473-80-XX</b> Ceiling Bracket/ Invisible Wall Bracket 2 7/8" Projection	\$127.72 ea.			
	<b>B11473-15-XX</b> Ceiling Bracket 5/8" Projection	\$73.09 ea.			
	<b>B11592-00</b> Flush Ceiling Bracket	\$21.56 ea.			

 **BREAK PACK PRICING**  - Prices with this designation indicate a 20% up charge for broken pack quantities.



Scan for more information on  
FOREST RECTANGLE RAIL

## STUTTGART RECTANGLE RAIL

- Rectangle rail system for one- or two-way pinch pleat or ripplefold drapery.
- Wall or ceiling mount. See bracket count below.
  - Up to 60" = 2 brackets
  - 61-120" = 3 brackets
  - 121-180" = 4 brackets
  - 181-240" = 5 brackets
- Maximum weight is 4 lbs per foot depending on application.

### ASSEMBLED PRICING

Includes rail, end cap finial, carriers, end stop, masters, wall or ceiling brackets and 36" white fiberglass baton (See all batons page 19). Indicate pinch pleat or ripplefold when ordering. Freight is additional.

RECTANGLE RAIL	first 4 feet	ea. add'l foot
Single	\$1,048.93	\$227.74
Double	\$2,097.84	\$455.46



22 Polished Chrome Rectangle Rail with Satin Nickel End Cap Finial



29 Satin Nickel Rectangle Rail with Satin Nickel End Cap Finial and Invisible Bracket

### STUTTGART FINISHES XX = finish color



22 Polished Chrome



29 Satin Nickel



48 Matte White











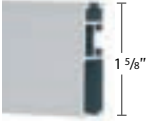
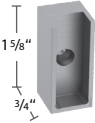
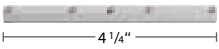
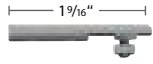
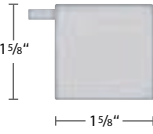
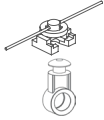



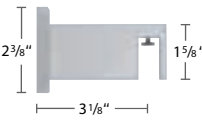

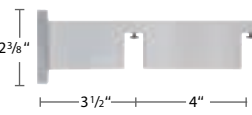







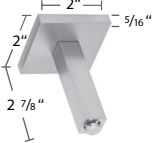

59 Black



# METAL

TAVIRA OUTDOOR | FARO SQUARE | GLASGOW ACRYLIC | LISBON | AVEIRO | PORTO | DRESDEN POLES, TRAVERSING & CORDED  
DEVENTER DECO POLES & TRAVERSING | FRANKFURT SQUARE RAIL | **STUTTGART RECTANGLE RAIL** | HANOVER TRAVERSING

STUTTGART	COMPONENT	PRICE	STUTTGART	COMPONENT	PRICE
	<b>B8084015-XX</b> Rectangle Rail 19' 7"	\$51.41/ft.		<b>B1224220-XX</b> Inside Mount Bracket	\$53.12 ea.
	<b>B899-4-00</b> Rail Connector	\$48.05 ea.		<b>B11592-00</b> Flush Ceiling Bracket	\$21.56 ea.
	<b>B11580-XX</b> Square Finial	\$149.69 ea.		Two Piece Connected Snap Carrier w/ Square Base, in plastic sleeve. Use 1 1/4" snap tape	\$1.47 ea.  \$1.23 ea.  /roll of 500
	<b>B1254015-XX</b> End Cap Finial	\$84.96 ea.		2114-25, 59 black 60% fullness, 2 5/8" OC 2111-25, 59 black, 90 grey 80% fullness, 2 3/8" OC 2112-25, 59 black 100% fullness, 2 1/8" OC 2115-25, 59 black 120% fullness, 1 7/8" OC	Colors other than white +10%
	<b>B11570-80-XX</b> Single Wall Bracket	\$275.11 ea.			<b>52002-25</b> 59 black, 90 grey + 10% Slim Line Ball Bearing Carrier
	<b>B11570-2-190-XX</b> Double Wall Bracket	\$330.12 ea.		<b>B8809-23-00</b> Overlap R <b>B8809-24-00</b> Underlap L 59 black + 10% Plastic Snap Master	\$15.46 ea.  \$12.86 ea.  /box of 25
	<b>B11473-50-XX</b> Ceiling Bracket/ Invisible Wall Bracket 2" Projection	\$123.11 ea.		<b>9040-25</b> Overlap R/L FES Master	\$6.22 ea.  \$5.18 ea.  /box of 25
	<b>B11473-80-XX</b> Ceiling Bracket/ Invisible Wall Bracket 2 7/8" Projection	\$127.72 ea.		<b>V799-2-00</b> End Stop	\$1.07 ea.  \$0.88 ea.  /box of 100
	<b>B11473-15-XX</b> Ceiling Bracket 5/8" Projection	\$73.09 ea.	Fiberglass batons in 36", 48", 60", and 72" lengths and these colors. See all batons page 19.		
					
			White	Black	Bronze
					
			Grey		

 **BREAK PACK PRICING**  - Prices with this designation indicate a 20% up charge for broken pack quantities.



Scan for more information on FOREST HANOVER RAIL



MOTORIZED  
P. 103-104

## HANOVER RAIL

- Contemporary rail system for one- or two-way pinch pleat or ripplefold drapery.
- Wall or ceiling mount. See bracket count below.
  - Up to 60" = 2 brackets
  - 61-120" = 3 brackets
  - 121-180" = 4 brackets
  - 181-240" = 5 brackets
- Maximum weight is 4 lbs per foot depending on application.
- See Hanover Motorized on pages 103-104.

### ASSEMBLED PRICING

Includes rail, end cap finial, carriers, end stop, masters, wall or ceiling brackets and 36" white fiberglass baton (See all batons page 19). Indicate pinch pleat or ripplefold when ordering. Freight is additional.

HANOVER RAIL	first 4 feet	ea. add'l foot
Single	\$1,307.68	\$281.62



22 Polished Chrome Hanover Rail with End Cap Finial



48 Matte White Hanover Rail with End Cap Finial



29 Satin Nickel Hanover Rail with End Cap Finial



59 Black Hanover Rail with End Cap Finial

### HANOVER FINISHES XX = finish color



22 Polished Chrome

29 Satin Nickel

48 Matte White

59 Black

# METAL

TAVIRA OUTDOOR | FARO SQUARE | GLASGOW ACRYLIC | LISBON | AVEIRO | PORTO | DRESDEN POLES, TRAVERSING & CORDED  
DEVENTER DECO POLES & TRAVERSING | FRANKFURT SQUARE RAIL | STUTTGART RECTANGLE RAIL | **HANOVER TRAVERSING**

HANOVER	COMPONENT	PRICE	HANOVER	COMPONENT	PRICE
	<b>B8223246-XX</b> Hanover Rail 19' 7"	\$68.65/ft.		Two Piece Connected Snap Carrier w/ Square Base, in plastic sleeve. Use 1 1/4" snap tape <b>2114-25, 59</b> black 60% fullness, 2 5/8" OC <b>2111-25, 59</b> black, <b>90</b> grey 80% fullness, 2 3/8" OC <b>2112-25, 59</b> black 100% fullness, 2 1/8" OC <b>2115-25, 59</b> black 120% fullness, 1 7/8" OC	\$1.47 ea. \$1.23 ea. /roll of 500  Colors other than white +10%
	<b>B1243246-XX</b> Hanover End Cap Fitial	\$70.99 ea.		<b>52004-25</b> Low Profile Ball Bearing	\$1.84 ea. \$1.51 ea. /box of 1000
	<b>B11260-90-XX</b> Wall Bracket P = 3 3/4"	\$192.74 ea.		<b>B8809-23-00</b> Overlap R <b>B8809-24-00</b> Underlap L <b>59</b> black + 10% Plastic Snap Master	\$15.46 ea. \$12.86 ea. /box of 25
	<b>B11260-130-XX</b> Extended Wall Bracket P = 4 3/4"	\$217.17 ea.		<b>9040-25</b> Overlap R/L FES Master	\$6.22 ea. \$5.18 ea. /box of 25
	<b>B11592-00</b> Flush Ceiling Bracket	\$21.56 ea.		<b>B11473-50-XX</b> Ceiling Bracket 2" Projection	\$123.11 ea.
	<b>B11473-80-XX</b> Ceiling Bracket 2 7/8" Projection	\$127.72 ea.		<b>V799-2-00</b> End Stop	\$1.07 ea. \$0.88 ea. /box of 100
	<b>B11473-15-XX</b> Ceiling Bracket 5/8" Projection	\$73.09 ea.		Fiberglass batons in 36", 48", 60", and 72" lengths and these colors. See all batons page 19.	

**BREAK PACK PRICING** - Prices with this designation indicate a 20% up charge for broken pack quantities.







# WOOD COLLECTIONS

Our wood drapery poles and accessories are made from only the finest solid woods such as ayous and ash. The richness of these woods and lovely finishes applied will add warmth and timeless beauty to any room.

THE WORLD  
BEHIND  
YOUR  
DRAPERIES

SEVILLE POLE SETS

VALENCIA POLE SETS

CORDOBA POLE SETS  
AND HAND DRAW TRAVERSING



MOTORIZED  
P. 111-112

LONDON POLE SETS  
AND HAND DRAW TRAVERSING



MOTORIZED  
P. 113-114

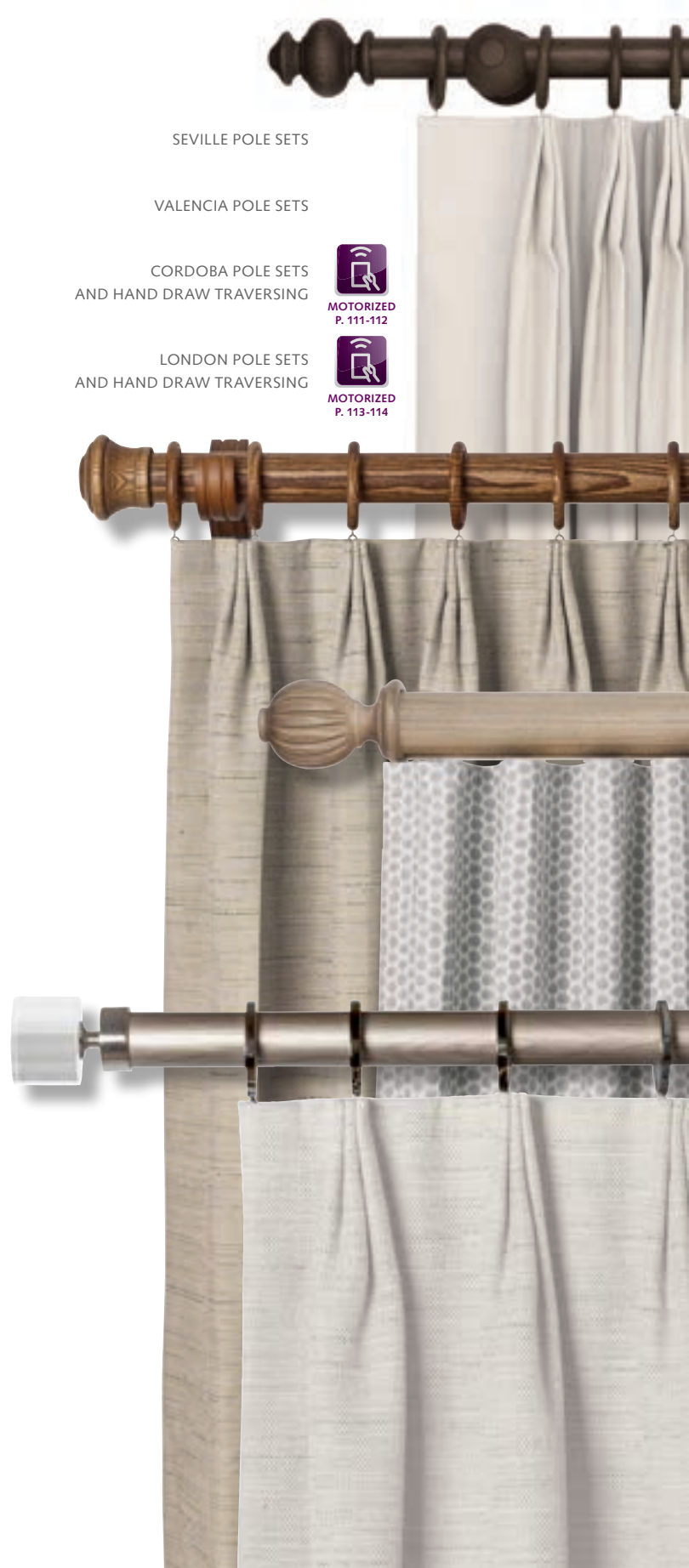



## SEVILLE COLLECTION

1 3/8" Wood pole sets made from strong Ayous wood.  
Recommended weight is 4 lbs./ft. depending on application.



Scan for more information on  
FOREST SEVILLE POLE SETS

### SEVILLE COLLECTION FINISHES XX = finish color



00 Unfinished    25 White    58 Stone    59 Black    70 Hazel    71 Honey    72 Walnut    73 Natural

### SEVILLE COLLECTION POLE & BRACKETS



**1035SWO-XX**  
1 3/8" Smooth Wood Pole  
Stock Length: 13'  
\$9.54/ft.

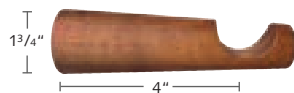

**1235CYL-XX**  
Cylinder Bracket  
\$17.86 ea.



**1235CLA-XX**  
Classic Open Bracket  
\$21.24 ea.



**1235CEI-XX**  
Ceiling Bracket  
\$17.94 ea.

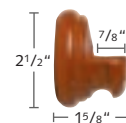

**1235IMB-XX**  
Inside Mount Bracket  
\$13.51 ea.

# WOOD

1 3/8" SEVILLE POLE SETS | 1 3/4" VALENCIA POLE SETS | 2" CORDOBA POLE SETS & TRAVERSING | 1 3/8" + 1 3/4" LONDON POLE SETS & TRAVERSING

## SEVILLE COLLECTION

59 Black Pole with End Cap Finial



70 Hazel Pole with Bola Finial



25 White Pole with Country Finial



### SEVILLE COLLECTION FINIALS, RINGS, HOLDBACKS & BATONS

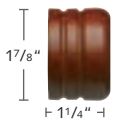

**1135WEN-XX**  
End Cap Finial  
\$8.54 ea.

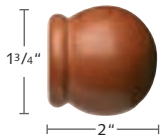

**1135BOL-XX**  
Bola Finial  
\$12.05 ea.

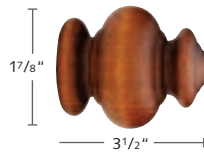

**1135ODI-XX**  
Odiseia Finial  
\$29.70 ea.

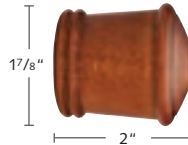

**1135COR-XX**  
Corona Finial  
\$15.11 ea.

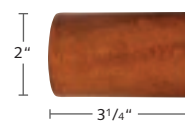

**1135COU-XX**  
Country Finial  
\$31.82 ea.

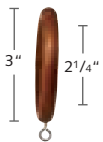

**1335WRI-XX**  
1 3/8" Wood Ring  
w/ Eyelet  
\$2.95 ea.

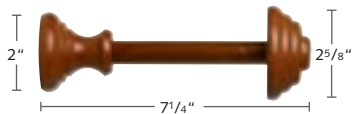

**16WHOLD-XX**  
Wood Holdback  
\$23.39 ea.



**1504-00**  
Wood Screw  
Connector  
\$1.06 ea.



**19WWAND-XX**  
40" Wood Baton  
\$24.47 ea. unfinished  
\$29.39 ea. finished

See all batons p. 19



**19CWAND-XX**  
40" Modern Wood Baton  
\$24.47 ea. unfinished  
\$29.39 ea. finished

See all batons p. 19





## VALENCIA COLLECTION

1 3/4" Valencia wood pole sets made from highly grained, strong ash wood. Recommended weight is 4 lbs./ft. depending on application.



Scan for more information on  
FOREST VALENCIA POLE SETS

### VALENCIA COLLECTION FINISHES XX = finish color



80  
Driftwood



81  
Weathered  
Oak



82  
Redwood



83  
Tiger Oak



84  
Espresso

### VALENCIA COLLECTION POLE, BRACKET & RING



**1045SWO-XX**  
1 3/4" Smooth Wood Pole  
Stock Length: 8'  
\$45.65/ft.

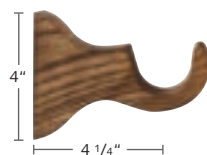

**1245WBR-XX**  
Valencia Wall Bracket  
\$48.58 ea.

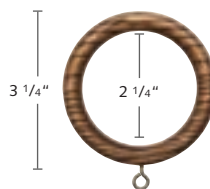

**1345WRI-XX**  
Valencia Wood Ring  
\$3.40 ea.



# WOOD

1 3/8" SEVILLE POLE SETS | 1 3/4" VALENCIA POLE SETS | 2" CORDOBA POLE SETS & TRAVERSING | 1 3/8" + 1 3/4" LONDON POLE SETS & TRAVERSING

## VALENCIA COLLECTION

Ash wood from France gives this collection a beautifully grained appearance.



80 Driftwood Smooth Pole with Castell Finial



81 Weathered Oak Smooth Pole with Granada Finial



82 Redwood Smooth Pole with Ringed Ball Finial



83 Tiger Oak Smooth Pole with Smooth Ball Finial



84 Espresso Smooth Pole with End Cap Finial

### VALENCIA COLLECTION FINIALS

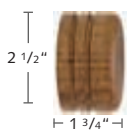

**1145WEN-XX**  
End Cap Finial  
\$13.59 ea.



**1145SMO-XX**  
Smooth Ball Finial  
\$29.56 ea.



**1145RIN-XX**  
Ringed Ball Finial  
\$29.56 ea.



**1145GRA-XX**  
Granada Finial  
\$23.29 ea.

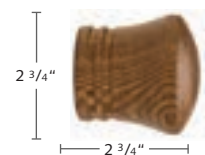

**1145CAS-XX**  
Castell Finial  
\$24.49 ea.



## CORDOBA COLLECTION

2" Wood pole sets made from strong Ayous wood.  
Recommended weight is 4 lbs./ft. depending on application.



Scan for more information on  
FOREST CORDOBA POLE SETS



MOTORIZED  
P. 111-112

### CORDOBA COLLECTION FINISHES XX = finish color Not all components are stocked in Antiqued finishes. Please call for availability.



00 Unfinished



25 White



45 Leather Antiqued smooth poles only



58 Stone smooth poles only



59 Black



70 Hazel



71 Honey



72 Walnut



73 Natural

### CORDOBA COLLECTION POLES & BRACKETS



**1051SWO-XX**  
2" Smooth  
Stock Length: 14'  
\$21.36/ft. unfinished  
\$24.20/ft. finished  
\$36.26/ft. antiqued



**1051RWO-XX**  
2" Reeded  
Stock Length: 14'  
\$23.70/ft. unfinished  
\$30.86/ft. finished  
Not available in 45, 58

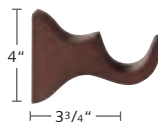

**1251WBR-XX**  
Wood Bracket  
\$39.34 ea. unfinished  
\$48.58 ea. finished  
\$71.11 ea. antiqued



**1251EUR-XX**  
Euro Wood Bracket  
\$25.14 ea. unfinished  
\$32.81 ea. finished  
\$50.45 ea. antiqued

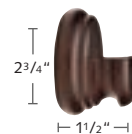

**1251WIM-XX**  
Open Inside Mount Bracket  
\$30.10 ea. unfinished  
\$37.13 ea. finished  
\$53.67 ea. antiqued

# WOOD

1 3/8" SEVILLE POLE SETS | 1 3/4" VALENCIA POLE SETS | **2" CORDOBA POLE SETS & TRAVERSING** | 1 3/8" + 1 3/4" LONDON POLE SETS & TRAVERSING

## CORDOBA COLLECTION

71 Honey Smooth Pole with Zenith Finial



58 Stone Smooth Pole with Ringed Ball Finial



72 Walnut Reeded Pole with Odiseia Finial

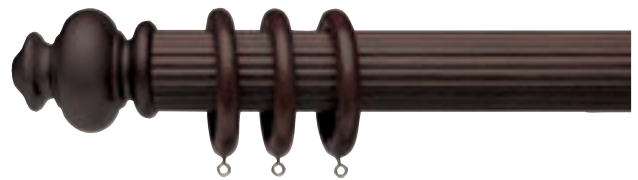

### CORDOBA COLLECTION FINIALS, RING, HOLDBACKS & BATONS

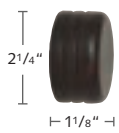

**1151WEN-XX**  
End Cap Finial  
\$13.98 ea. unfinished  
\$17.47 ea. finished  
\$23.07 ea. antiqued

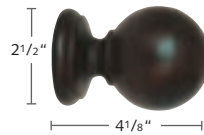

**1151SMO-XX**  
Smooth Ball Finial  
\$35.67 ea. unfinished  
\$46.93 ea. finished  
Not available in antiqued finishes



**1151RIN-XX**  
Ringed Ball Finial  
\$37.14 ea. unfinished  
\$47.21 ea. finished  
\$67.36 ea. antiqued

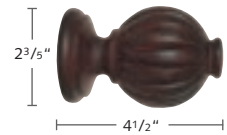

**1151FLU-XX**  
Fluted Ball Finial  
\$53.54 ea. unfinished  
\$65.93 ea. finished  
Not available in antiqued finishes

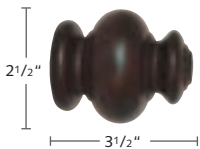

**1151ODI-XX**  
Odiseia Finial  
\$37.85 ea. unfinished  
\$56.19 ea. finished  
Not available in antiqued finishes

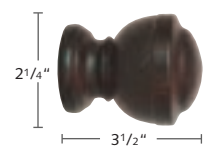

**1151CAL-XX**  
Calice Finial  
\$39.39 ea. unfinished  
\$57.63 ea. finished  
Not available in antiqued finishes

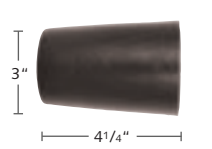

**1151ZEN-XX**  
Zenith Finial  
\$44.50 ea. unfinished  
\$66.07 ea. finished  
Not available in antiqued finishes

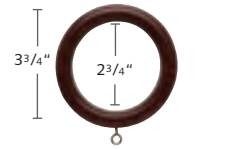

**1351WRI-XX**  
2" Wood Ring w/ Eyelet  
\$5.09 ea. unfinished  
\$6.86 ea. finished  
\$11.25 ea. antiqued



**16WHOLD-XX**  
Wood Holdback  
\$23.39 ea.



**1504-00**  
Wood Screw Connector  
\$1.06 ea.



**19WWAND-XX**  
40" Wood Baton  
\$24.47 ea. unfinished  
\$29.39 ea. finished  
\$54.72 ea. antiqued

See all batons p. 19



**19CWAND-XX**  
40" Modern Wood Baton  
\$24.47 ea. unfinished  
\$29.39 ea. finished  
\$54.72 ea. antiqued

See all batons p. 19





Scan for more information on FOREST WOOD TRAVERSING

## CORDOBA TRAVERSING

- 2" heavy duty hand, baton or cord draw traversing system for one- or two-way pinch pleat or ripplefold drapery.
- Maximum weight is 4 lbs per foot depending on application.



MOTORIZED  
P. 111-112



72 Walnut wood fascia over brown CS Track. Carriers are also available in colors.

### ASSEMBLED PRICING

Includes wood pole fascia, assembled track, wall brackets (bracket cover optional and available for purchase separately), customer's choice of finials on page 84, c-ring where specified, and 36" white fiberglass baton (See all batons p. 19). Indicate pinch pleat or ripplefold when ordering. Freight is additional.

CORDOBA TRAVERSING	TRAVERSING first 4 feet	TRAVERSING ea. add'l ft.	C-RING first 4 feet	C-RING ea. add'l ft.
2" Cordoba Single Unfinished	\$471.67	\$38.05	\$686.16	\$67.55
2" Cordoba Single Finished	\$557.71	\$46.57	\$832.78	\$85.24
2" Cordoba Double Unfinished	\$530.61	\$51.50	\$898.76	\$80.97
2" Cordoba Double Finished	\$603.94	\$59.99	\$1,048.25	\$98.67

### CORDOBA COLLECTION FINISHES

XX = finish color Not all components are stocked in Antiqued finishes. Please call for availability.



00 Unfinished



25 White



45 Leather Antiqued smooth poles only



58 Stone smooth poles only



59 Black



70 Hazel



71 Honey



72 Walnut



73 Natural



# WOOD

1 3/8" SEVILLE POLE SETS | 1 3/4" VALENCIA POLE SETS | **2" CORDOBA POLE SETS & TRAVERSING** | 1 3/8" + 1 3/4" LONDON POLE SETS & TRAVERSING

## CORDOBA TRAVERSING WOOD POLES



**1051RSW-XX**  
2" CORDOBA  
Routed Smooth  
Stock Length: 14'



**1051RRW-XX**  
2" CORDOBA  
Routed Reeded  
Stock Length: 14'

## CORDOBA TRAVERSING WOOD TRACKS

Use CS Track in white, black, brown or grey with color coordinating components, or use cord draw CCS Track in white, brown or grey with color coordinating components. Use with pinch pleat or ripplefold draperies. See all carrier and master options on pages 5-6 for CS and page 8 for CCS.

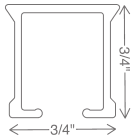
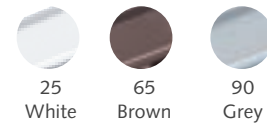
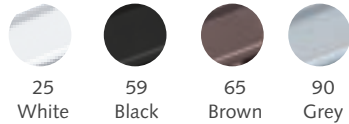

**CS® CONTRACT SYSTEM**  
Aluminum extrusion, powder coated and lubricated.  
Available in 25 white, 59 black, 65 brown and 90 grey.

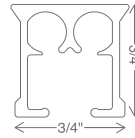

**CCS® CONTRACT CORD SYSTEM**  
Aluminum extrusion, white, powder coated, lubricated. Available in 25 white, 65 brown and 90 grey. All corded systems include child safety tension device.

## CORDOBA TRAVERSING WOOD BRACKETS



**3280-25**  
59 black, 65 brown, 90 grey  
3" Single Wall Bracket heavy duty projection 2 1/2"  
\$14.58 ea. \$12.15 ea. /box of 20



**3285-25**  
59 black, 90 grey  
4" Single Wall Bracket heavy duty projection 3 1/2"  
\$17.22 ea. \$14.35 ea. /box of 20

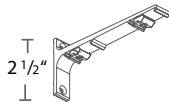

**3281-25**  
59 black, 65 brown  
6" Double Wall Bracket heavy duty projection 1 1/2", 5 1/2"  
\$20.90 ea. \$17.41 ea. /box of 15



**32801-25**  
59 black, 90 grey + 10%  
Wall Bracket Cover, optional  
\$3.76 ea. \$3.13 ea. /box of 50

## CORDOBA OPTIONAL C-RINGS



**1352WRI-XX**  
C-Ring  
Choose white, black or brown carrier  
\$11.05 ea.



**52007-25**  
59 black, 65 brown + 10%  
C-Ring Carrier  
\$0.60 ea.

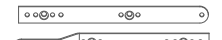

**52405-65** Overlap R  
**52406-65** Underlap L  
90 grey + 10%  
C-Ring Master Carrier  
\$8.10 ea.

## WOOD BATON OPTIONS See all batons p. 19

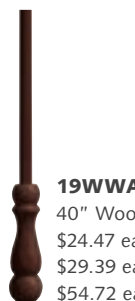

**19WWAND-XX**  
40" Wood Baton  
\$24.47 ea. unfinished  
\$29.39 ea. finished  
\$54.72 ea. antiqued



**19CWAND-XX**  
40" Modern Wood Baton  
\$24.47 ea. unfinished  
\$29.39 ea. finished  
\$54.72 ea. antiqued

Fiberglass batons come in 36", 48", 60", and 72" lengths and colors below. See all batons p. 19





## LONDON COLLECTION

1 3/8" + 1 3/4" Wood pole sets with wood and metal components. Recommended weight is 4 lbs./ft. depending on application.



Scan for more information on  
FOREST LONDON POLE SETS



MOTORIZED  
P. 113-114

### LONDON COLLECTION FINISHES XX = finish color

#### WOOD POLE & COMPONENTS FINISHES



50  
Oil Rubbed  
Bronze



51  
Antique  
Gold



52  
Burnished  
Gold



53  
Dark  
Pewter



54  
Distressed  
Ivory

#### METAL COMPONENT FINISHES



22  
Polished  
Chrome



23  
Polished  
Brass



29  
Satin  
Nickel



89  
Graphite

### LONDON COLLECTION COMPONENTS



**1035SWO-5X**  
1 3/8" Pole, 10'  
\$48.65/ft.  
**1045SWO-5X**  
1 3/4" Pole, 10'  
\$58.38/ft.

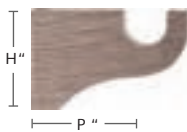

**1235WBR-5X**  
1 3/8" Wall Bracket  
H: 3 3/8" P: 3 3/4"  
\$59.50 ea.  
**1245WBR-5X**  
1 3/4" Wall Bracket  
H: 3 3/8" P: 3 3/4"  
\$71.36 ea.

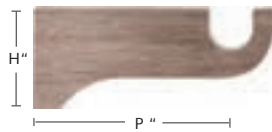

**1235WBE-5X**  
1 3/8" Extended Wall Bracket  
H: 3 3/8" P: 6 5/8"  
\$70.31 ea.  
**1245WBE-5X**  
1 3/4" Extended Wall Bracket  
H: 3 3/8" P: 6 3/4"  
\$84.33 ea.



**1235IMB-5X**  
1 3/8" Inside Mount Bracket  
H: 2 1/2" P: 7/8"  
\$67.56 ea.  
**1245IMB-5X**  
1 3/4" Inside Mount Bracket  
H: 3 1/2" P: 7/8"  
\$71.36 ea.

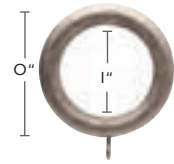

**1335WRI-5X**  
1 3/8" Wood Ring  
O: 2 1/2" I: 1 3/4"  
\$14.06 ea.  
**1345WRI-5X**  
1 3/4" Wood Ring  
O: 3" I: 2 1/4"  
\$19.46 ea.

# WOOD

1 3/8" SEVILLE POLE SETS | 1 3/4" VALENCIA POLE SETS | 2" CORDOBA POLE SETS & TRAVERSING | 1 3/8" + 1 3/4" LONDON POLE SETS & TRAVERSING



50 Oil Rubbed Bronze Pole with 23 Polished Brass French Return and Rings



53 Dark Pewter Pole with Bevel Finial and Rings



53 Dark Pewter Pole with 89 Graphite Cylinder Finial and Rings

## LONDON COLLECTION COMPONENTS



**1135MOD-5X**  
1 3/8" Modern End Cap  
H: 1 5/8" P: 1"  
\$64.87 ea.

**1145MOD-5X**  
1 3/4" Modern End Cap  
H: 2" P: 1"  
\$77.85 ea.



**1135BEV-5X**  
1 3/8" Bevel Finial  
H: 2 5/8" P: 1 5/8"  
\$86.49 ea.

**1145BEV-5X**  
1 3/4" Bevel Finial  
H: 2 1/4" P: 2"  
\$103.79 ea.

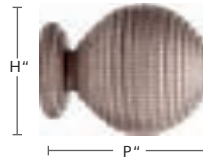

**1135GRO-5X**  
1 3/8" Grooved Finial  
H: 2 3/4" P: 3 5/8"  
\$97.31 ea.

**1145GRO-5X**  
1 3/4" Grooved Finial  
H: 3 1/4" P: 3 3/4"  
\$116.77 ea.

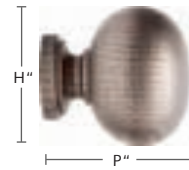

**1135OVA-5X**  
1 3/8" Oval Ball Finial  
H: 3 1/4" P: 3 1/4"  
\$91.93 ea.

**1145OVA-5X**  
1 3/4" Oval Ball Finial  
H: 3 1/2" P: 3 3/8"  
\$110.28 ea.

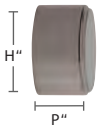

**3035END-XX**  
1 3/8" End Cap Finial  
H: 1 3/4" P: 1"  
\$60.34 ea.

**3045END-XX**  
1 3/4" End Cap Finial  
H: 2" P: 1 1/8"  
\$67.04 ea.

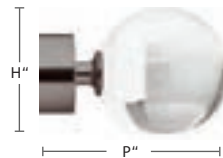

**3035BAL-XX**  
1 3/8" Sphere Finial  
H: 2 3/8" P: 3 7/8"  
\$173.52 ea.

**3045BAL-XX**  
1 3/4" Sphere Finial  
H: 3" P: 4 3/4"  
\$192.80 ea.

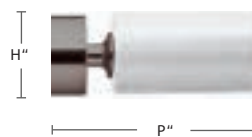

**3035CIL-XX**  
1 3/8" Cylinder Finial  
H: 1 3/4" P: 4 1/4"  
\$173.51 ea.

**3045CIL-XX**  
1 3/4" Cylinder Finial  
H: 2 1/4" P: 5 1/8"  
\$192.79 ea.

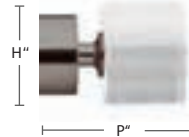

**3035PIL-XX**  
1 3/8" Pillbox Finial  
H: 2 1/4" P: 2 3/4"  
\$136.00 ea.

**3045PIL-XX**  
1 3/4" Pillbox Finial  
H: 2 3/4" P: 3 1/2"  
\$151.11 ea.



**1135FRT-XX**  
1 3/8" French Return  
H: 2 1/2" P: 4 1/2"  
\$172.99 ea.



**3035RWB-XX**  
1 3/8" Recess Wall Bracket  
H: 1 7/8" P: 1"  
\$82.33 ea.

**3045RWB-XX**  
1 3/4" Recess Wall Bracket  
H: 2 1/4" P: 1"  
\$91.48 ea.



**3035CYE-XX**  
1 3/8" Extended Cylinder Bracket H: 2" P: 3 1/2"  
(see P: 2 1/2" on p. 51)  
\$123.82 ea.

**3045CYE-XX**  
1 3/4" Extended Cylinder Bracket H: 2 1/2" P: 4"  
\$137.58 ea.



**3035CWB-XX**  
1 3/8" Extended Closed Bracket H: 2" P: 3 1/2"  
(see P: 2 1/2" on p. 52)  
\$135.06 ea.

**3045CWB-XX**  
1 3/4" Extended Closed Bracket H: 2" P: 4"  
(see P: 3" on p. 52)  
\$150.07 ea.

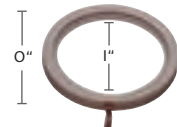

**3035RIN-XX**  
1 3/8" Flat Ring w/ Plastic Insert  
O: 2 1/2" I: 1 7/8"  
\$12.95 ea.

**3045RIN-XX**  
1 3/4" Flat Ring w/ Plastic Insert  
O: 2 3/8" I: 2"  
\$14.39 ea.



## LONDON TRAVERSING

1 3/8" + 1 3/4" baton draw traversing system for one- or two-way pinch pleat or ripplefold drapery. Maximum weight is 4 lbs per foot depending on application.



MOTORIZED  
P. 113-114



Scan for more information on  
FOREST LONDON TRAVERSING

### ASSEMBLED PRICING

Includes wood pole fascia, assembled track, wall brackets (bracket cover optional and available for purchase separately), end cap finial (see all finials on page 88), and 36" white fiberglass baton (see all batons p. 19). Indicate pinch pleat or ripplefold when ordering. Freight is additional.

LONDON TRAVERSING	first 4 feet	ea. add'l ft.
1 3/8" London Single Set	\$673.67	\$112.05
1 3/8" London Double Set	\$791.89	\$124.93
1 3/4" London Single Set	\$734.21	\$118.38
1 3/4" London Double Set	\$848.77	\$132.96

### LONDON COLLECTION FINISHES XX = finish color

#### WOOD POLE & COMPONENTS FINISHES



50  
Oil Rubbed  
Bronze



51  
Antique  
Gold



52  
Burnished  
Gold



53  
Dark  
Pewter



54  
Distressed  
Ivory

#### METAL COMPONENT FINISHES



22  
Polished  
Chrome



23  
Polished  
Brass



29  
Satin  
Nickel



89  
Graphite



# WOOD

1 3/8" SEVILLE POLE SETS | 1 3/4" VALENCIA POLE SETS | 2" CORDOBA POLE SETS & TRAVERSING | **1 3/8" + 1 3/4" LONDON POLE SETS & TRAVERSING**



50 Oil Rubbed Bronze Pole with 23 Polished Brass End Cap



54 Distressed Ivory with Bevel Finial



52 Burnished Gold with 23 Polished Brass Cylinder Finial

## 1 3/8" LONDON TRAVERSING



**1035RSW-5X**  
1 3/8" Routed Pole, 10'

Use KS Track in white, black, brown or grey with color coordinating components. Use with pinch pleat or ripplefold draperies. See all carrier and master options on pages 11-12.

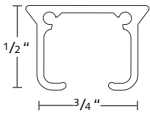
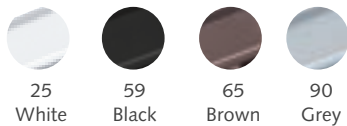

**KS@ KLICK SYSTEM**  
Aluminum extrusion, powder coated and lubricated. Available in 25 white, 59 black, 65 brown and 90 grey.



**1045RSW-5X**  
1 3/4" Routed Pole, 10'

Use CS Track in white, black, brown or grey with color coordinating components. Use with pinch pleat or ripplefold draperies. See all carrier and master options on pages 3-6.

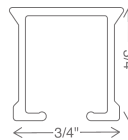
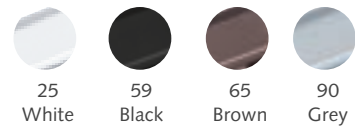

**CS@ CONTRACT SYSTEM**  
Aluminum extrusion, powder coated and lubricated. Available in 25 white, 59 black, 65 brown and 90 grey.

## BRACKETS FOR LONDON TRAVERSING

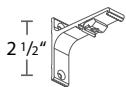

**3280-25**  
59 black, 65 brown, 90 grey  
3" Single Wall Bracket heavy duty projection 2 1/2"  
\$14.58 ea. \$12.15 ea. /box of 20

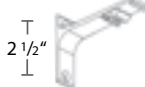

**3285-25**  
59 black, 90 grey  
4" Single Wall Bracket heavy duty projection 3 1/2"  
\$17.22 ea. \$14.35 ea. /box of 20

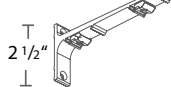

**3281-25**  
59 black, 65 brown  
6" Double Wall Bracket heavy duty projection 1 1/2", 5 1/2"  
\$20.90 ea. \$17.41 ea. /box of 15



**32801-25**  
59 black, 90 grey + 10%  
Wall Bracket Cover, optional  
\$3.76 ea. \$3.13 ea. /box of 50

## BATON OPTIONS See all batons p. 19

Fiberglass batons come in 36", 48", 60", and 72" lengths and colors below. See all batons p. 19

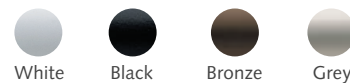



## MOTORIZED SYSTEMS

Our wide range of control options make finding a fit for your room easy; controlling the drapery by hand, remote, app, or through a building automation system. When controlling motorized drapery with your smart phone or tablet, you can create and schedule customized room scenes that allow your drapes to operate on their own throughout the day.

THE WORLD  
BEHIND  
YOUR  
DRAPERIES



FMS®

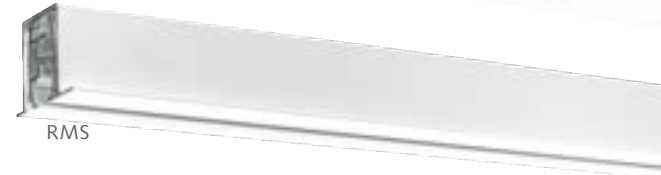

RMS



DSXL LED

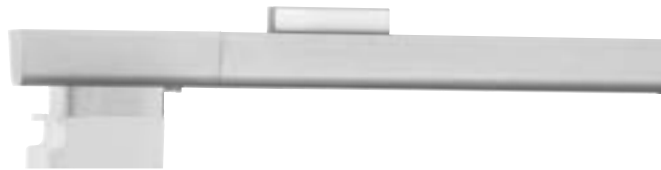

HANOVER



DRESDEN



DEVENTER MRS®



CORDOBA



LONDON

# DRAPERY MOTORIZATION

SHUTTLE MOTORS | CONTROLS ROADMAP | FMS | RMS | DSXL LED | HANOVER | DRESDEN | DEVENTER MRS | CORDOBA | LONDON

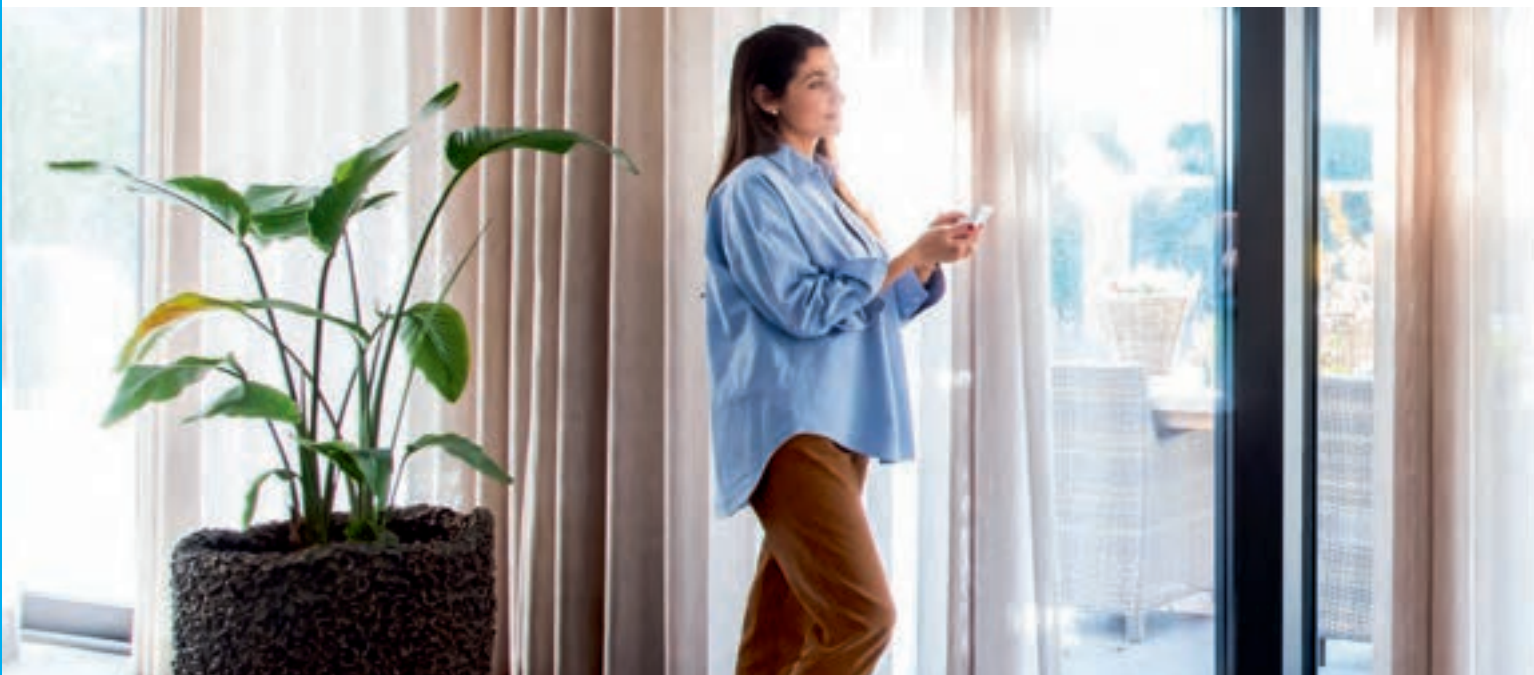

DARPERY MOTORIZATION SHUTTLE MOTOR SPECIFICATIONS

## SHUTTLE® HD (M)

## SHUTTLE® ECO (S)



### SPECIFICATIONS

### FEATURES

VOLTAGE SHUTTLE  
RECEIVER  
POWER SUPPLY  
MAX POWER  
TORQUE  
TRAVEL SPEED  
NOISE LEVEL  
MAXIMUM WEIGHT  
DIMENSIONS  
CERTIFICATIONS/MARKINGS  
COLOR OPTIONS

24V DC  
Internal, optional  
External, 100-240V AC - 1.5A,  
50-60Hz; Output 24V DC - 2.7A  
65W  
1.5 Nm  
5.5" per second standard  
7" per second maximum  
< 40 dB(A)  
160 lbs per motor  
120 lbs per motor - curved track  
2.76" x 1.97" x 9.5"  
CE/FCC/DOE  
White / Black

24V DC  
Internal  
External, 100-240V AC - 0.8A,  
50-60Hz; Output 24V DC - 2.5A  
40W  
1.0 Nm  
5.5" per second standard  
7" per second maximum  
< 40 dB(A)  
100 lbs per motor  
90 lbs per motor - curved track  
2.76" x 1.97" x 7.5"  
CE/FCC/DOE  
White

TOUCH CONTROL TECHNOLOGY  
INTEGRATED EMERGENCY CONTROL  
RF COMMUNICATION STANDARD  
Z-WAVE COMMUNICATION  
AUTOMATION SYSTEM COMPATIBLE  
WI-FI COMPATIBLE  
WORKS WITH DS-XL LED DIMMER  
WORKS WITH WIRELESS CONNECTOR  
CAN BE USED WITH CURVED TRACK  
PLUG & PLAY  
WARRANTY

✓  
✓  
✓  
-  
✓ using RS485 & dry contacts  
✓  
✓  
✓  
✓  
✓  
✓  
10 Years

✓  
✓  
✓  
-  
✓ using RS485 & dry contacts  
✓  
✓  
✓  
✓  
✓  
✓  
10 Years





**SMART HOME**  
READY



**APP**  
CONTROL



**WIRELESS**  
REMOTE



**TOUCH**  
CONTROL

**SHUTTLE® iOn**



<b>VOLTAGE SHUTTLE</b>	14.8V DC
<b>RECEIVER</b>	Internal
<b>BATTERY</b>	Lithium iOn battery + charger (3-4 months between charges)
<b>MAX POWER</b>	30W
<b>TORQUE</b>	1.0 Nm
<b>TRAVEL SPEED</b>	5.5" per second standard
<b>NOISE LEVEL</b>	< 40 dB(A)
<b>MAXIMUM WEIGHT</b>	55 lbs per motor 40 lbs per motor - curved track
<b>DIMENSIONS</b>	2" x 3" x 12.25"
<b>CERTIFICATIONS/MARKINGS</b>	CE/FCC/DOE
<b>COLOR OPTIONS</b>	White

**SPECIFICATIONS**

**FEATURES**

<b>TOUCH CONTROL TECHNOLOGY</b>	✓
<b>INTEGRATED EMERGENCY CONTROL</b>	✓
<b>RF COMMUNICATION STANDARD</b>	✓
<b>Z-WAVE COMMUNICATION</b>	-
<b>AUTOMATION SYSTEM COMPATIBLE</b>	✓ using RS485 & dry contacts
<b>WI-FI COMPATIBLE</b>	✓
<b>WORKS WITH DS-XL LED DIMMER</b>	✓
<b>WORKS WITH WIRELESS CONNECTOR</b>	✓
<b>CAN BE USED WITH CURVED TRACK</b>	✓
<b>PLUG &amp; PLAY</b>	✓
<b>WARRANTY</b>	10 Years on motor 2 years on battery pack

Our wide variety of control options make finding a fit for your windows easy – controlling the drapes by hand, wall switch, remote or even by home automation system.



**TOUCH CONTROL**

Open or close your drapes with a gentle tug.



**FOREST WALL SWITCH**

2-channel wall switch, wireless. Can be used with all Forest Shuttle motors.



**FOREST DIAMOND SENSE REMOTE**

15-channel remote controls up to 15 motors individually and together, with a timer or manually. Range up to 98 feet. Wall mounted holder included.



**BOND BRIDGE PRO**

With the Bond Bridge Pro, easily pair your Forest remote and get app control for Forest motorized window coverings and other devices all in one place.



**SIDEKICK GEN 3 REMOTE**

5- or 1-channel remote control. Pairs directly with drapery motor. Use with Bond Bridge Pro or without. Estimated 10-year battery life.

**FOR ADDITIONAL CONTROL OPTIONS, SEE THE ROADMAP ON THE FOLLOWING PAGES.**

# DRAPERY MOTORIZATION

SHUTTLE MOTORS | **CONTROLS ROADMAP** | FMS | RMS | DSXL LED | HANOVER | DRESDEN | DEVENTER MRS | CORDOBA | LONDON

## HOW DO YOU WANT TO CONTROL YOUR DRAPERY?

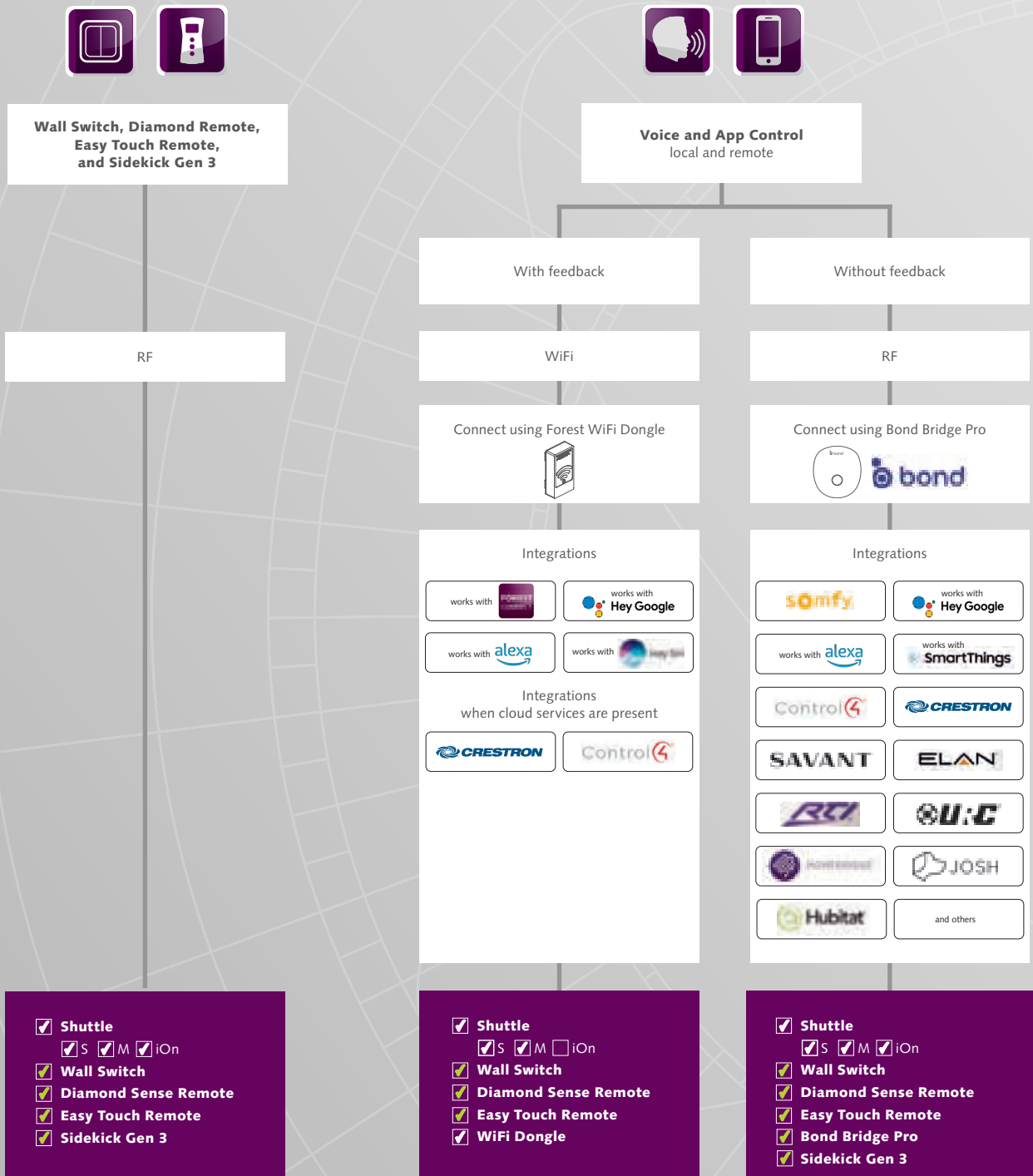



**Wired Building Automation System**

we advise you work with an installation specialist

With feedback

Without feedback

RS485

Dry Contact

Integrations

Control4   CRESTRON

SAVANT   BCI

and others

Integrations

Control4   CRESTRON

SAVANT   LUTRON

and others

- Shuttle
- S  M  iOn
- Wall Switch
- Diamond Sense Remote
- Easy Touch Remote
- RS485 Port

- Shuttle
- S  M  iOn
- Wall Switch
- Diamond Sense Remote
- Easy Touch Remote
- RS485 Port



Scan for more information on the FMS Motorized Track System



## FMS® FOREST MOTORIZED SYSTEM





- The original Forest motorized track, aluminum extrusion, white, powder coated and lubricated with a patented process. Ultra-quiet and smooth operation for contract or residential applications.
- Track can be bent or curved. An actual size template is required. See pages 17-18 for more information.
- Maximum weight is 6 lbs/ft.
- Motorize with any Forest Shuttle. See all motor specifications on pages 93-94. All Forest Shuttle motors include a 10 year warranty.
- Control drapes with a gentle tug, wall switch remote, any home automation system or by smart phone app. See control options pages 95-96.



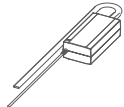

### ASSEMBLED PRICING

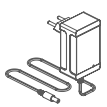
Includes track, masters, pinchpleat or ripplefold carriers, brackets, motor, and power supply plus choice of EasyTouch remote, Diamond remote or Forest wall switch. Add 10% for black. Freight is additional.

FMS MOTORIZED TRACK	first 4 feet	ea. add'l foot
Shuttle HD (M) white	\$2,369.88	\$36.99
Shuttle HD (M) black	\$2,606.87	\$40.69
Shuttle Eco (S)	\$2,156.82	\$36.99
Shuttle iOn	\$2,362.52	\$36.99

See all motor specifications on pages 93-94.

FMS	COMPONENT	PRICE
• 	<b>52925-25</b> Shuttle HD (M) <b>52925-59</b> Shuttle HD (M) black <b>52939-25</b> Shuttle Eco (S) See motor specs on pages 93-94	\$1,338.39 ea. \$1,472.24 ea. \$1,062.81 ea. 1/box
• 	<b>52928-25</b> Power Cord, 7' 6" <b>52934-25</b> Power Cord, 16' includes 24 volt power supply	\$170.18 ea. 1/box
• 	<b>52926-25</b> Shuttle iOn Includes battery pack. <b>Order charging cable below separately, 52924-59.</b> See motor specs on pages 93-94	\$1,331.03 ea. 1/box
• 	<b>52924-59</b> Battery Charger Charges battery included with Shuttle iOn motor above, 52926-25.	\$81.93 ea. 1/box
• 	<b>52949-25</b> Battery Pack Additional battery pack for Shuttle iOn motor	\$506.17 ea. 1/box
• 	<b>52933-25</b> white <b>59</b> black +10% Forest Wall Switch 2 channel	\$213.73 ea. 1/box

FMS	COMPONENT	PRICE
• 	<b>52931-25D</b> white <b>59D</b> black +10% Diamond Sense Remote RF, 15 channel w/ holder, range 98'	\$434.19 ea. 1/box
• 	<i>COMING SOON!</i> <b>52960-25</b> white <b>59</b> black +10% EasyTouch Remote RF, 6 channel	\$303.93 ea. 1/box
• 	<b>52948-25</b> <b>59</b> black +10% Wi-Fi Dongle For voice and app control over wi-fi. Provides feedback (bi-directional). Use with Shuttles HD and Eco.	\$265.36 ea. 1/box
• 	<b>52955-25</b> Bond Bridge Pro For voice and app control over RF. Easily pair using the Forest remote. Controls all of your devices in one hub.	\$379.00 ea. 1/box  no discounts taken on this item
• 	<b>52954-25</b> white Sidekick Gen 3 Remote Works with or without Bond Bridge Pro. 1-5 channels.	\$99.00 ea. 1/box



# DRAPERY MOTORIZATION

SHUTTLE MOTORS | CONTROLS ROADMAP | **FMS** | RMS | DSXL LED | HANOVER | DRESDEN | DEVENTER MRS | CORDOBA | LONDON

FMS	COMPONENT	PRICE	FMS	COMPONENT	PRICE
•	 <p><b>51319-25</b> white <b>59</b> black +10% FMS Track 19' x 10 tracks per bundle bundle = 190'</p>	\$7.00/ft.	•	 <p><b>52009-25</b> Ball Bearing Carrier for motorization</p>	\$1.84 ea. \$1.51 ea. /box of 250
•	 <p><b>3906-25</b> <b>59</b> black +10% Track Connector and Key <b>3904-00</b></p>	\$20.37 ea.	•	 <p><b>52508-25</b> Overlap Right <b>52509-25</b> Underlap Left <b>59</b> black +10% Belt Master Carrier</p>	\$15.51 ea. \$12.95 ea. /box of 100
•	 <p><b>3003-25</b> <b>59</b> black +10% HD Klick Ceiling Bracket</p>	\$2.65 ea. \$2.19 ea. /box of 100	•	 <p><b>52508-25A</b> Overlap Right <b>52509-25A</b> Underlap Left <b>59A</b> black +10% Belt Master Carrier with snaps</p>	\$18.39 ea. \$15.33 ea. /box of 100
•	 <p><b>30031-25</b> <b>59</b> black +10% Ceiling Bracket Cover</p>	\$1.10 ea. \$0.92 ea. /box of 100	•	 <p><b>52410-25</b> Butt Right <b>52409-25</b> Butt Left <b>59</b> black +10% Butt Master Carrier with snaps</p>	\$21.38 ea. \$17.80 ea. /box of 50
•	 <p><b>53202-25</b> <b>59</b> black +10% 3" Klick Single Wall Bracket with wide base adjusts 3" - 4 1/2"</p>	\$6.34 ea. \$5.28 ea. /box of 100	•	 <p><b>2552-25</b> 6" Extension Arm for master Use w/ two one-way draw</p>	\$14.42 ea. \$12.03 ea. /box of 50
•	 <p><b>53206-25</b> <b>59</b> black +10% 6" Klick Double Wall Bracket with wide base adjusts 2 1/2" - 4" and 6" - 7 1/2"</p>	\$11.16 ea. \$9.30 ea. /box of 50	•	 <p><b>52903-25</b> <b>59</b> black +10% Forest Shuttle Motor Pulley Connects motor to track</p>	\$74.45 ea. 1/box
•	 <p>Two Piece Connected Snap Carrier w/ Square Base, in plastic sleeve. Use 1 1/4" snap tape <b>2114-25</b>, <b>59</b> black 60% fullness, 2 5/8" OC <b>2111-25</b>, <b>65</b> brown, <b>90</b> grey 80% fullness, 2 3/8" OC <b>2112-25</b>, <b>59</b> black 100% fullness, 2 1/8" OC <b>2115-25</b>, <b>59</b> black 120% fullness, 1 7/8" OC</p>	\$1.47 ea. \$1.23 ea. /roll of 500 Colors other than white +10%	•	 <p><b>MTDR-EP-DR-AC</b> Rollease Motor Pulley Connects motor to track</p>	\$74.45 ea. 1/box
•	 <p><b>52008-25</b> <b>59</b> black +10% Slim Line Klick Carrier Draperies hang to conceal track</p>	\$1.31 ea. \$1.08 ea. /box of 250	•	 <p><b>52910-25</b> <b>59</b> black +10% Return Pulley</p>	\$42.80 ea. 1/box
			•	 <p><b>9012-25</b> Transport Belt Kevlar reinforced</p>	\$14.02/ft. \$11.66/ft. /roll 328 ft.
			•	 <p><b>52512-25</b> white <b>59</b> black +10% Transport Belt Connector</p>	\$14.51 ea. \$12.12 ea. /box of 50

**BREAK PACK PRICING** - Prices with this designation indicate a 20% up charge for broken pack quantities.



Scan for more information on the FOREST RMS Recessed Motorized System



## RMS RECESSED MOTORIZED SYSTEM





- Heavy duty aluminum extrusion, white, powder coated and lubricated with a patented process. Ultra-quiet and smooth operation for contract or residential applications.
- Maximum weight is 8 lbs/ft.
- Motorize with any Forest Shuttle. See all motor specifications on pages 91-92. All Forest Shuttle motors include a 10 year warranty.
- Control drapes with a gentle tug, wall switch remote, any home automation system or by smart phone app. See control options pages 95-96.



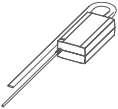

### ASSEMBLED PRICING

Includes track, masters, pinchpleat or ripplefold carriers, recess profile, fixing strip, wedge, motor, pulley, cover plate, and power supply plus choice of EasyTouch remote, Diamond remote or Forest wall switch. Freight is additional.

RMS SYSTEM	first 4 feet	ea. add'l foot
Shuttle HD (M) white	\$2,481.31	\$119.76
Shuttle HD (M) black	\$2,729.44	\$131.74
Shuttle Eco (S)	\$2,489.79	\$119.76
Shuttle iOn	\$2,654.40	\$119.76

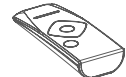









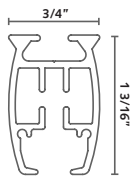
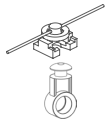

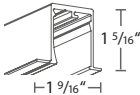
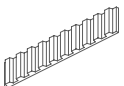

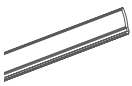
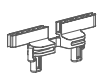

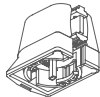
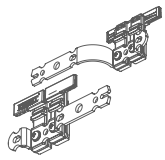

See all motor specifications on pages 93-94.

RMS	COMPONENT	PRICE
• 	<b>52925-25</b> Shuttle HD (M) <b>52925-59</b> Shuttle HD (M) black <b>52939-25</b> Shuttle Eco (S) See motor specs on pages 93-94	\$1,338.39 ea. \$1,472.24 ea. \$1,062.81 ea. 1/box
• 	<b>52928-25</b> Power Cord, 7' 6" <b>52934-25</b> Power Cord, 16' includes 24 volt power supply	\$170.18 ea. 1/box
• 	<b>52926-25</b> Shuttle iOn Includes battery pack. <b>Order charging cable below separately, 52924-59.</b> See motor specs on pages 93-94	\$1,331.03 ea. 1/box
• 	<b>52924-59</b> Battery Charger Charges battery included with Shuttle iOn motor above, 52926-25.	\$81.93 ea. 1/box
• 	<b>52949-25</b> Battery Pack Additional battery pack for Shuttle iOn motor	\$506.17 ea. 1/box
• 	<b>52933-25</b> white <b>59</b> black +10% Forest Wall Switch 2 channel	\$213.73 ea. 1/box

RMS	COMPONENT	PRICE
• 	<b>52931-25D</b> white <b>59D</b> black +10% Diamond Sense Remote RF, 15 channel w/ holder, range 98'	\$434.19 ea. 1/box
• <i>COMING SOON!</i> 	<b>52960-25</b> white <b>59</b> black +10% EasyTouch Remote RF, 6 channel	\$303.93 ea. 1/box
• 	<b>52948-25</b> <b>59</b> black +10% Wi-Fi Dongle For voice and app control over wi-fi. Provides feedback (bi-directional). Use with Shuttles HD and Eco.	\$265.36 ea. 1/box
• 	<b>52955-25</b> Bond Bridge Pro For voice and app control over RF. Easily pair using the Forest remote. Controls all of your devices in one hub.	\$379.00 ea. 1/box  no discounts taken on this item
• 	<b>52954-25</b> white Sidekick Gen 3 Remote Works with or without Bond Bridge Pro. 1-5 channels.	\$99.00 ea. 1/box

# DRAPERY MOTORIZATION

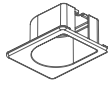
SHUTTLE MOTORS | CONTROLS ROADMAP | FMS | **RMS** | DSXL LED | HANOVER | DRESDEN | DEVENTER MRS | CORDOBA | LONDON

RMS	COMPONENT	PRICE	RMS	COMPONENT	PRICE
●	 <p><b>51623-25</b> RMS Track white 23' x 10 tracks/bundle bundle = 230'</p>	\$14.87/ft.	●	 <p>Two Piece Connected Snap Carrier w/ Square Base, in plastic sleeve. Use 1 1/4" snap tape <b>2114-25, 59</b> black 60% fullness, 2 5/8" OC <b>2111-25, 65</b> brown, <b>90</b> grey 80% fullness, 2 3/8" OC <b>2112-25, 59</b> black 100% fullness, 2 1/8" OC <b>2115-25, 59</b> black 120% fullness, 1 7/8" OC</p>	\$1.47 ea.  \$1.23 ea. /roll of 500  Colors other than white +10%
●	 <p><b>51723-25</b> Recess Profile, 23' Order same length as track</p>	\$19.65/ft.	●	 <p><b>9112-25</b> Transport Belt</p>	\$14.02/ft.  \$11.66/ft. /roll 328 ft.
●	 <p><b>51724-25</b> Recess Profile Fixing Strip, 23' Order 6" shorter than track</p>	\$4.13/ft.	●	 <p><b>52512-25</b> white <b>59</b> black +10% Transport Belt Connector</p>	\$14.51 ea.  \$12.12 ea. /box of 50
●	 <p><b>53914-25</b> Recess Profile Wedge Order 1 per track</p>	\$5.80 ea.  \$4.81 ea. /box of 10	●	 <p><b>53903-25</b> Motor Pulley Connects motor to track</p>	\$97.36 ea. 1/box
●	 <p><b>53908-25</b> Overlap Right <b>53909-25</b> Underlap Left FMS Plus Master Carrier</p>	\$46.81 ea.  \$39.01 ea. /box of 10	●	 <p><b>53910-25</b> Return Pulley</p>	\$48.65 ea. 1/box
●	 <p><b>52008-25</b> Slim Line Klick Carrier Draperies hang to conceal track</p>	\$1.31 ea.  \$1.08 ea. /box of 250	●	 <p><b>53911-25</b> Upside Down Pulley</p>	\$97.36 ea. 1/box
●	 <p><b>52009-25</b> Ball Bearing Carrier for motorization</p>	\$1.84 ea.  \$1.51 ea. /box of 250	●	 <p><b>53912-25</b> Cover Plate for Recess Motor and Return Pulley</p>	\$5.30 ea. 1/box
			●	 <p><b>53913-25</b> Cover Plate for Recess Motor, Upside Down Motor, and Return Pulley</p>	\$4.47 ea. 1/box

 **BREAK PACK PRICING**  - Prices with this designation indicate a 20% up charge for broken pack quantities.



Scan for more information on the FOREST DSXL Motorized System



## DSXL® LED MOTORIZED DESIGN SYSTEM + LED LIGHTING



- Elegantly shaped aluminum extrusion, white, powder coated and lubricated with a patented process. LED lighting lights up the backside of drapery or the track itself. Ultra-quiet and smooth operation for contract or residential applications.
- LED strips have low energy consumption, are eco-friendly, dimmable. Lifespan is 30,000 hours.
- Maximum weight is 3 lbs/ft.
- Motorize with any Forest Shuttle. See all motor specifications on pages 93-94. All Forest Shuttle motors include a 10 year warranty.
- Control drapes with a gentle tug, wall switch remote, any home automation system or by smart phone app. See control options pages 95-96.



### ASSEMBLED PRICING

Includes track, masters, pinchpleat or ripplefold carriers, brackets, lighting components, motor, and power supply plus choice of EasyTouch remote, Diamond remote or Forest wall switch. Freight is additional.

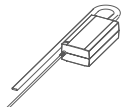
DSXL LED MOTORIZED	first 4 feet	ea. add'l foot
Shuttle HD (M) white	\$3,798.82	\$139.58
Shuttle Eco (S)	\$3,261.63	\$139.58

See all motor specifications on pages 93-94.

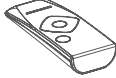









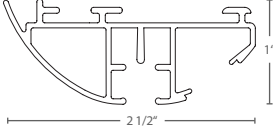
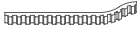





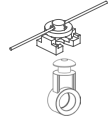

DSXL LED	COMPONENT	PRICE
• 	<b>52925-25</b> Shuttle HD (M) <b>52925-59</b> Shuttle HD (M) black <b>52939-25</b> Shuttle Eco (S) See motor specs on pages 93-94	\$1,338.39 ea. \$1,472.24 ea. \$1,062.81 ea. 1/box
• 	<b>52928-25</b> Power Cord, 7' 6" <b>52934-25</b> Power Cord, 16' includes 24 volt power supply	\$170.18 ea. 1/box
• 	<b>52933-25</b> white <b>59</b> black +10% Diamond Sense Wall Switch 2 channel	\$213.73 ea. 1/box
• 	<b>52931-25D</b> white <b>59D</b> black +10% Diamond Sense Remote RF, 15 channel w/ holder, range 98'	\$434.19 ea. 1/box

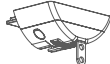

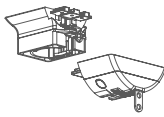
DSXL LED	COMPONENT	PRICE
• 	<b>52948-25</b> <b>59</b> black +10% Wi-Fi Dongle For voice and app control over wi-fi. Provides feedback (bi-directional). Use with Shuttles HD and Eco.	\$265.36 ea. 1/box
• <i>COMING SOON!</i> 	<b>52960-25</b> white <b>59</b> black +10% EasyTouch Remote RF, 6 channel	\$303.93 ea. 1/box
• 	<b>52955-25</b> Bond Bridge Pro For voice and app control over RF. Easily pair using the Forest remote. Controls all of your devices in one hub.	\$379.00 ea. 1/box  no discounts taken on this item
• 	<b>52954-25</b> white Sidekick Gen 3 Remote Works with or without Bond Bridge Pro. 1-5 channels.	\$99.00 ea. 1/box

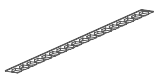
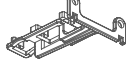

# DRAPERY MOTORIZATION

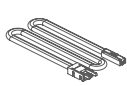
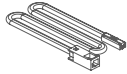
SHUTTLE MOTORS | CONTROLS ROADMAP | FMS | RMS | **DSXL LED** | HANOVER | DRESDEN | DEVENTER MRS | CORDOBA | LONDON

DSXL LED	COMPONENT	PRICE	DSXL LED	COMPONENT	PRICE
•	 <p><b>3219-25</b> DSXL LED Motorized Track white 19' x 10 tracks per bundle bundle = 190'</p>	\$21.62/ft.	•	 <p><b>9012-25</b> Transport Belt Kevlar reinforced</p>	\$14.02/ft.  \$11.66/ft. /roll 328 ft.
•	 <p><b>2302-25</b> DSXL Swivel Ceiling Bracket</p>	\$3.11 ea.  \$2.59 ea. /box of 200	•	 <p><b>52512-25</b> white Transport Belt Connector</p>	\$14.51 ea.  \$12.12 ea. /box of 50
•	 <p><b>2301-25</b> DSXL Wall Bracket w/ Swivel</p>	\$51.32 ea.  \$42.79 ea. /box of 5	•	 <p><b>3203-25</b> Motor Pulley, plastic Connects motor to track</p>	\$40.76 ea. 1/box
•	 <p>Two Piece Connected Snap Carrier w/ Square Base, in plastic sleeve. Use 1 1/4" snap tape <b>2114-25, 59</b> black 60% fullness, 2 5/8" OC <b>2111-25, 65</b> brown, <b>90</b> grey 80% fullness, 2 3/8" OC <b>2112-25, 59</b> black 100% fullness, 2 1/8" OC <b>2115-25, 59</b> black 120% fullness, 1 7/8" OC</p>	\$1.47 ea.  \$1.23 ea. /roll of 500  Colors other than white +10%	•	 <p><b>3204-25</b> Return Pulley, plastic</p>	\$16.62 ea. 1/box
•	 <p><b>52008-25</b> Slim Line Klick Carrier Draperies hang to conceal track</p>	\$1.31 ea.  \$1.08 ea. /box of 250	•	 <p><b>2402-25</b> Motor Pulley/Return Pulley Set, metal</p>	\$135.20 ea. 1/box
•	 <p><b>52009-25</b> Ball Bearing Carrier for motorization</p>	\$1.84 ea.  \$1.51 ea. /box of 250	•	 <p><b>3000-00</b> LED Strip, 3000k/24v 30,000 hr lifespan, dimmable</p>	\$70.26 ea. /19' strip \$3.70/ft.
•	 <p><b>9040-25</b> FES Butt Master</p>	\$6.22 ea.  \$5.18 ea. /box of 25	•	 <p><b>3010-00</b> LED Strip Cover</p>	\$72.04 ea. /19' strip \$3.79/ft.
			•	 <p><b>3030-00</b> Mounting Device for LED Strip</p>	\$355.60 ea.
			•	 <p><b>3103-25</b> LED Dimmer Allows control of light strip with Diamond remote.</p>	\$287.39 ea. 1/box
			•	 <p><b>3100-00</b> with 6' 6" cord <b>3105-25</b> with 13" cord LED Cable connects LED Strip 3000-00 to LED Dimmer 3103-25 24 volt</p>	\$35.02 ea. \$28.47 ea. 1/box
			•	 <p><b>3106-25</b> LED Extension Cable for LED cables 3100-00 and 3105-25 6' 6"</p>	\$31.63 ea. 1/box

 **BREAK PACK PRICING**  - Prices with this designation indicate a 20% up charge for broken pack quantities.



Scan for more information on the FOREST HANOVER Motorized System

# HANOVER MOTORIZED SYSTEM

- A sleek stylish motorized profile best suited for light to medium weight draperies.
- Wall or ceiling mount. See bracket count below.
 

0-5' = 2 brackets	11-15' = 4 brackets
6-10' = 3 brackets	16-20' = 5 brackets
- Motorize with any Forest Shuttle. See all motor specifications on pages 93-94. All Forest Shuttle motors include a 10 year warranty.
- Control drapes with a gentle tug, wall switch, remote, any home automation system or by smart phone app. See control options pages 95-96.

## HANOVER FINISHES XX = finish color

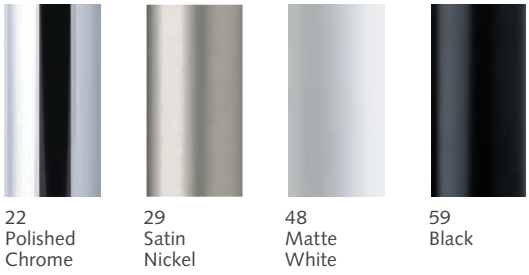

## ASSEMBLED PRICING

Includes rail, masters, pinchpleat or ripplefold carriers, brackets, motor, power supply, motor pulley, and return pulley plus choice of EasyTouch remote, Diamond remote or Forest wall switch. Freight is additional.

HANOVER MOTORIZED	first 4 feet	ea. add'l foot
Shuttle HD (M) white	\$5,220.92	\$496.62
Shuttle HD (M) black	\$5,743.01	\$546.28
Shuttle Eco (S)	\$4,953.88	\$496.62
Shuttle iOn	\$5,213.19	\$496.62

See all motor specifications on pages 93-94.

HANOVER	COMPONENT	PRICE
•	<b>52925-25</b> Shuttle HD (M) <b>52925-59</b> Shuttle HD (M) black <b>52939-25</b> Shuttle Eco (S) See motor specs on pages 93-94	\$1,338.39 ea. \$1,472.24 ea. \$1,062.81 ea. 1/box
•	<b>52928-25</b> Power Cord, 7' 6" <b>52934-25</b> Power Cord, 16' includes 24 volt power supply	\$170.18 ea. 1/box
•	<b>52926-25</b> Shuttle iOn Includes battery pack. <b>Order charging cable below separately, 52924-59.</b> See motor specs on pages 93-94	\$1,331.03 ea. 1/box
•	<b>52924-59</b> Battery Charger Charges battery included with Shuttle iOn motor above, 52926-25.	\$81.93 ea. 1/box
•	<b>52949-25</b> Battery Pack Additional battery pack for Shuttle iOn motor	\$506.17 ea. 1/box
•	<b>52933-25</b> white <b>59</b> black +10% Forest Wall Switch 2 channel	\$213.73 ea. 1/box

HANOVER	COMPONENT	PRICE
•	<b>52931-25D</b> white <b>59D</b> black +10% Diamond Sense Remote RF, 15 channel w/ holder, range 98'	\$434.19 ea. 1/box
•	<i>COMING SOON!</i> <b>52960-25</b> white <b>59</b> black +10% EasyTouch Remote RF, 6 channel	\$303.93 ea. 1/box
•	<b>52948-25</b> <b>59</b> black +10% Wi-Fi Dongle For voice and app control over wi-fi. Provides feedback (bi-directional). Use with Shuttles HD and Eco.	\$265.36 ea. 1/box
•	<b>52955-25</b> Bond Bridge Pro For voice and app control over RF. Easily pair using the Forest remote. Controls all of your devices in one hub.	\$379.00 ea. 1/box  no discounts taken on this item
•	<b>52954-25</b> white Sidekick Gen 3 Remote Works with or without Bond Bridge Pro. 1-5 channels.	\$99.00 ea. 1/box

# DRAPERY MOTORIZATION

SHUTTLE MOTORS | CONTROLS ROADMAP | FMS | RMS | DSXL LED | **HANOVER** | DRESDEN | DEVENTER MRS | CORDOBA | LONDON

HANOVER	COMPONENT	PRICE	HANOVER	COMPONENT	PRICE
	<b>B8223246-XX</b> Hanover Profile 19' 7"	\$68.65/ft.		<b>B11473-50-XX</b> Ceiling Bracket 2" Projection	\$123.11 ea.
	<b>B8221818-59/90</b> Hanover Rail	\$15.61/ft.		<b>B11473-80-XX</b> Ceiling Bracket 2 7/8" Projection	\$127.72 ea.
	<b>B11679-L-46-XX</b> Left Motor Pulley	\$886.73 ea.		<b>B11473-15-XX</b> Ceiling Bracket 5/8" Projection	\$73.09 ea.
	<b>B11679-R-46-XX</b> Right Motor Pulley	\$886.73 ea.		Two Piece Connected Snap Carrier w/ Square Base, in plastic sleeve. Use 1 1/4" snap tape <b>2114-25, 59</b> black 60% fullness, 2 5/8" OC <b>2111-25, 65</b> brown, <b>90</b> grey 80% fullness, 2 3/8" OC <b>2112-25, 59</b> black 100% fullness, 2 1/8" OC <b>2115-25, 59</b> black 120% fullness, 1 7/8" OC	\$1.47 ea. \$1.23 ea. /roll of 500  Colors other than white +10%
	<b>B11683-L-46-XX</b> Left End Pulley	\$491.16 ea.		<b>52008-25</b> Slim Line Klick Carrier Draperies hang to conceal track	\$1.31 ea. \$1.08 ea. /box of 250
	<b>B11683-R-46-XX</b> Right End Pulley	\$491.16 ea.		<b>52009-25</b> Ball Bearing Carrier for motorization	\$1.84 ea. \$1.51 ea. /box of 250
	<b>9012-25</b> Transport Belt Kevlar reinforced	\$13.74/ft. \$11.43/ft. /roll 328 ft.		<b>52508-25</b> Overlap Right <b>52509-25</b> Underlap Left <b>59</b> black +10% Belt Master Carrier	\$15.51 ea. \$12.95 ea. /box of 100
	<b>52512-25</b> white <b>59</b> black +10% Transport Belt Connector	\$14.02/ft. \$11.66/ft. /roll 328 ft.		<b>52508-25A</b> Overlap R <b>52509-25A</b> Underlap L Belt Master Carrier with snaps	\$18.39 ea. \$15.33 ea. /box of 100
	<b>B11260-130-XX</b> Extended Wall Bracket P = 4 3/4"	\$217.17 ea.		<b>52410-25</b> Butt Right <b>52409-25</b> Butt Left <b>59</b> black +10% Butt Master Carrier with snaps	\$21.38 ea. \$17.80 ea. /box of 50
	<b>B11592-00</b> Flush Ceiling Bracket	\$21.56 ea.		<b>2552-25</b> 6" Extension Arm for master Use w/ two one-way draw	\$14.42 ea. \$12.03 ea. /box of 50

BREAK PACK PRICING - Prices with this designation indicate a 20% up charge for broken pack quantities.

DRAPERY MOTORIZATION HANOVER



Scan for more information on  
FOREST DRESDEN MOTORIZED



**DRESDEN FINISHES** XX = finish color

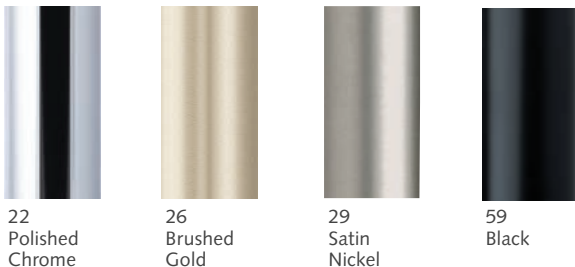

**DRESDEN MOTORIZED FINIALS - OPTIONAL**

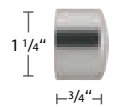

**B124028-XX**  
End Cap Finial  
\$56.65 ea.

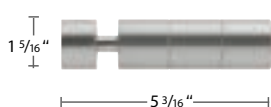

**B690-XX**  
Pescara Finial  
\$319.62 ea.

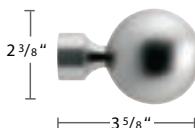

**B3362-XX**  
Alassio Finial  
\$323.64 ea.

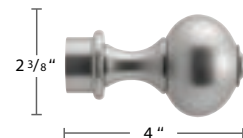

**B650-22, 29, 59**  
Verona Finial  
\$438.48 ea.



**B610-XX**  
Napoli Finial  
\$401.96 ea.

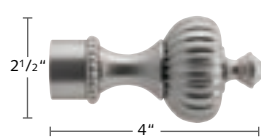

**B660-22, 29**  
Roma Finial  
\$567.08 ea.

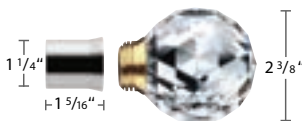

**B3389-100**  
Ardea Finial \$540.64 ea.  
**B3389/1-XX**  
Socket for Ardea Finial \$108.72 ea.

**DRESDEN MOTORIZED**

- 1 1/8" motorized system best suited for light to medium weight draperies.
- Rail can be bent or curved. An actual size template is required. See pages 17-18 for more information. Polished chrome cannot be bent or curved.
- Wall or ceiling mount. See bracket count below.
 

0-5' = 2 brackets	11-15' = 4 brackets
6-10' = 3 brackets	16-20' = 5 brackets
- Motorize with any Forest Shuttle. See all motor specifications on pages 93-94. All Forest Shuttle motors include a 10 year warranty.
- Control drapes with a gentle tug, wall switch, remote, any home automation system or by smart phone app. See control options pages 95-96.

**ASSEMBLED PRICING**

Includes rail, masters, pinchpleat or ripplefold carriers, brackets, motor, power supply, motor pulley, return pulley, single wall brackets plus choice of EasyTouch remote, Diamond remote or Forest wall switch. Finials are optional and should be ordered separately. Freight is additional.

DRESDEN MOTORIZED	first 4 feet	ea. add'l foot
Shuttle HD (M) white	\$3,617.20	\$159.76
Shuttle HD (M) black	\$3,978.90	\$175.74
Shuttle Eco (S)	\$3,546.79	\$159.76
Shuttle iOn	\$3,609.83	\$159.76

See all motor specifications on pages 93-94.



# DRAPERY MOTORIZATION

SHUTTLE MOTORS | CONTROLS ROADMAP | FMS | RMS | DSXL LED | HANOVER | **DRESDEN** | DEVENTER MRS | CORDOBA | LONDON

DRESDEN	COMPONENT	PRICE	DRESDEN	COMPONENT	PRICE
•	 <b>B809-28-XX</b> 1 1/8" Aluminum Rail 19' 7"	\$57.95/ft.	•	 <b>B11672-220-XX</b> Double Bracket	\$214.43 ea.
•	 <b>B899-4-00</b> Rail Connector	\$48.05 ea.	•	 <b>B11670-V-XX</b> Adjustable Wall Bracket	\$262.96 ea.
•	 <b>B11679-L-XX</b> <b>B11679-R-XX</b> Forest Shuttle Motor Pulley	\$667.54 ea.	•	 <b>B11873-50-XX</b> Ceiling Bracket	\$262.96 ea.
•	 <b>B11699-L-XX</b> <b>B11699-R-XX</b> Somfy Motor Pulley	\$599.88 ea.	•	 <b>B11873-15-XX</b> Ceiling Bracket 5/8" Projection	\$68.78 ea.
•	 <b>B11669-L-XX</b> <b>B11669-R-XX</b> Lutron Motor Pulley	\$777.55 ea.	•	 <b>53408-22,24,29,59</b> Flush Ceiling Bracket Cannot use finials with this bracket	\$25.56 ea.
•	 <b>B21679-L-22,29,59</b> <b>B21679-R-22,29,59</b> Rollease Versa/Coulisse Motion Blinds Motor Pulley, offset	\$462.90 ea.	•	Two Piece Connected Snap Carrier w/ Square Base, in plastic sleeve. Use 1 1/4" snap tape	\$1.47 ea.  \$1.23 ea.  /roll of 500
•	 <b>B21779-L-22,29,59</b> <b>B21779-R-22,29,59</b> Rollease Versa/Coulisse Motion Blinds Motor Pulley, in-line	\$330.01 ea.	•	 <b>2114-25, 59</b> black 60% fullness, 2 5/8" OC	Colors other than white +10%
•	 <b>B11659-L-22,29,59</b> <b>B11659-R-22,29,59</b> Rollease Legacy Motor Pulley	\$734.29 ea.	•	<b>2111-25, 65</b> brown, <b>90</b> grey 80% fullness, 2 3/8" OC	
•	 <b>B11683-L-XX</b> <b>B11683-R-XX</b> Standard Return Pulley	\$303.43 ea.	•	<b>2112-25, 59</b> black 100% fullness, 2 1/8" OC	
•	 <b>B11683-41-XX</b> Short Return Pulley for one-way draw	\$202.34 ea.	•	<b>2115-25, 59</b> black 120% fullness, 1 7/8" OC	
•	 <b>B122028-XX</b> Inside Mount Bracket	\$113.26 ea.	•	 <b>52008-25</b> Slim Line Klick Carrier Draperies hang to conceal track	\$1.31 ea.  \$1.08 ea.  /box of 250
•	 <b>9012-25</b> Transport Belt Kevlar reinforced	\$14.02/ft.  \$11.66/ft.  /roll 328 ft.	•	 <b>52009-25</b> Ball Bearing Carrier for motorization	\$1.84 ea.  \$1.51 ea.  /box of 250
•	 <b>52512-25</b> white <b>59</b> black +10% Transport Belt Connector	\$14.51 ea.  \$12.12 ea.  /box of 50	•	 <b>52508-25</b> Overlap R <b>52509-25</b> Underlap L Belt Master Carrier	\$15.51 ea.  \$12.95 ea.  /box of 100
•	 <b>B11670-120-XX</b> Single Bracket	\$189.07 ea.	•	 <b>52508-25A</b> Overlap R <b>52509-25A</b> Underlap L Belt Master Carrier with snaps	\$18.39 ea.  \$15.33 ea.  /box of 100
			•	 <b>52410-25</b> Butt Right <b>52409-25</b> Butt Left <b>59</b> black +10% Butt Master Carrier with snaps	\$21.38 ea.  \$17.80 ea.  /box of 50
			•	 <b>2552-25</b> 6" Extension Arm for master Use w/ two one-way draw	\$14.42 ea.  \$12.03 ea.  /box of 50

 **BREAK PACK PRICING**  - Prices with this designation indicate a 20% up charge for broken pack quantities.

# DRAPERY MOTORIZATION

SHUTTLE MOTORS | CONTROLS ROADMAP | FMS | RMS | DSXL LED | HANOVER | **DRESDEN** | DEVENTER MRS | CORDOBA | LONDON

## WEAR RESISTANT PULLEY HOUSING

For low wear operation the pulley housing has been equipped with high quality ball bearings.



## REINFORCED BELT

The Kevlar reinforced belt runs quietly and has superior longevity.

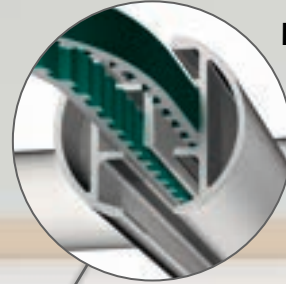







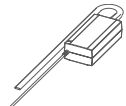

## FOREST SHUTTLE MOTORS

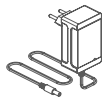
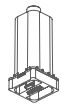
- Touch Impulse Technology opens or closes drapes with a gentle tug.
- Integrated emergency control insures manual operation of the drapery in case of power failure.
- Choose the Forest Shuttle Eco for lightweight fabrics.
- Choose the Forest Shuttle HD for strength at an economical price.
- Choose the Shuttle iOn when a power source is not close by.
- All Forest Shuttle motors come with a 10-year warranty.



DRAPERY MOTORIZATION DRESDEN

DRESDEN	COMPONENT	PRICE
• 	<b>52925-25</b> Shuttle HD (M) <b>52925-59</b> Shuttle HD (M) black <b>52939-25</b> Shuttle Eco (S) See motor specs on pages 93-94	\$1,338.39 ea. \$1,472.24 ea. \$1,062.81 ea. 1/box
• 	<b>52928-25</b> Power Cord, 7' 6" <b>52934-25</b> Power Cord, 16' includes 24 volt power supply	\$170.18 ea. 1/box
• 	<b>52926-25</b> Shuttle iOn Includes battery pack. <b>Order charging cable below separately, 52924-59.</b> See motor specs on pages 93-94	\$1,331.03 ea. 1/box
• 	<b>52924-59</b> Battery Charger Charges battery included with Shuttle iOn motor above, 52926-25.	\$81.93 ea. 1/box
• 	<b>52949-25</b> Battery Pack Additional battery pack for Shuttle iOn motor	\$506.17 ea. 1/box
• 	<b>52933-25</b> white <b>59</b> black +10% Forest Wall Switch 2 channel	\$213.73 ea. 1/box

DRESDEN	COMPONENT	PRICE
• 	<b>52931-25D</b> white <b>59D</b> black +10% Diamond Sense Remote RF, 15 channel w/ holder, range 98'	\$434.19 ea. 1/box
• <i>COMING SOON!</i> 	<b>52960-25</b> white <b>59</b> black +10% EasyTouch Remote RF, 6 channel	\$303.93 ea. 1/box
• 	<b>52948-25</b> <b>59</b> black +10% Wi-Fi Dongle For voice and app control over wi-fi. Provides feedback (bi-directional). Use with Shuttles HD and Eco.	\$265.36 ea. 1/box
• 	<b>52955-25</b> Bond Bridge Pro For voice and app control over RF. Easily pair using the Forest remote. Controls all of your devices in one hub.	\$379.00 ea. 1/box  no discounts taken on this item
• 	<b>52954-25</b> white Sidekick Gen 3 Remote Works with or without Bond Bridge Pro. 1-5 channels.	\$99.00 ea. 1/box



**COMPLETELY CLOSED DRAPERIES USING OVERLAP MASTERS**

The overlap master carrier guarantees a complete 3" overlap of the draperies. Extended arms available.



**RETURN PULLEY**

The return pulley is made of a special plastic and uses a bearing which allows ultra-smooth operation.



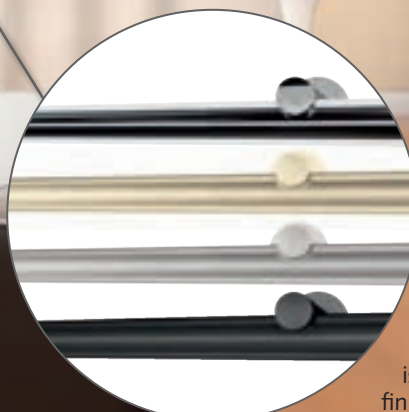
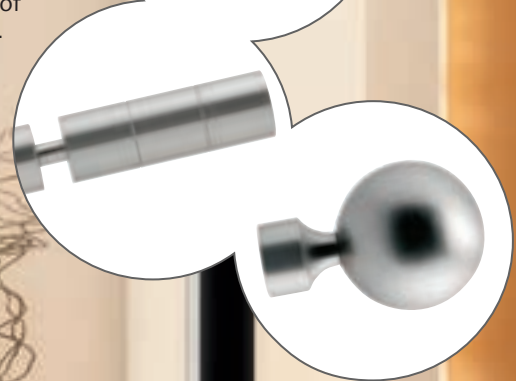

**SELECT YOUR INDIVIDUAL FINIAL**

Our decorative finials offer a variety of design options. See all finials on page 99. Finials are optional.



**HIGH-GRADE ALUMINUM:**

Dresden Motorized is available in the finishes below.

- Polished Chrome - 22 
- Brushed Gold - 26 
- Satin Nickel - 29 
- Black - 59 



# DEVENTER MRS<sup>®</sup> MOTORIZED

- 1 1/8" motorized system best suited for light to medium weight draperies.
- Wall or ceiling mount. See bracket count below.
 

0-5' = 2 brackets	11-15' = 4 brackets
6-10' = 3 brackets	16-20' = 5 brackets
- Motorize with any Forest Shuttle. See all motor specifications on pages 93-94. All Forest Shuttle motors include a 10 year warranty.
- Control drapes with a gentle tug, wall switch, remote, any home automation system or by smart phone app. See control options pages 95-96.



Scan for more information on  
FOREST DEVENTER MRS MOTORIZED



## MRS COLLECTION FINISHES XX = finish color

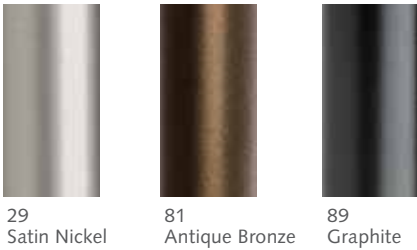





29 Satin Nickel      81 Antique Bronze      89 Graphite



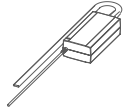

## ASSEMBLED PRICING

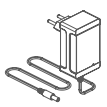
Includes rail, motor, power supply, motor pulley, return pulley, wall or ceiling brackets, carriers, and masters plus EasyTouch remote, Diamond remote or Forest wall switch. Double sets are available. Freight is additional.

DEVENTER MRS MOTORIZED	first 4 feet	ea. add'l foot
Shuttle HD (M) white	\$3,277.25	\$100.41
Shuttle HD (M) black	\$3,604.98	\$110.45
Shuttle Eco (S)	\$3,210.77	\$100.41
Shuttle iOn	\$3,364.43	\$100.41

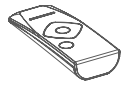
See all motor specifications on pages 93-94.











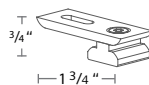
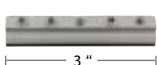

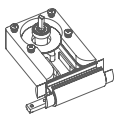

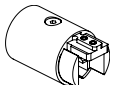



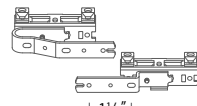

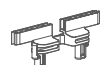
DEV MRS	COMPONENT	PRICE
• 	<b>52925-25</b> Shuttle HD (M) <b>52925-59</b> Shuttle HD (M) black <b>52939-25</b> Shuttle Eco (S) See motor specs on pages 93-94	\$1,338.39 ea. \$1,472.24 ea. \$1,062.81 ea. 1/box
• 	<b>52928-25</b> Power Cord, 7' 6" <b>52934-25</b> Power Cord, 16' includes 24 volt power supply	\$170.18 ea. 1/box
• 	<b>52926-25</b> Shuttle iOn Includes battery pack. <b>Order charging cable below separately, 52924-59.</b> See motor specs on pages 93-94	\$1,331.03 ea. 1/box
• 	<b>52924-59</b> Battery Charger Charges battery included with Shuttle iOn motor above, 52926-25.	\$81.93 ea. 1/box
• 	<b>52949-25</b> Battery Pack Additional battery pack for Shuttle iOn motor	\$506.17 ea. 1/box
• 	<b>52933-25</b> white <b>59</b> black +10% Forest Wall Switch 2 channel	\$213.73 ea. 1/box

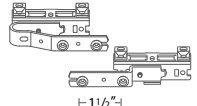
DEV MRS	COMPONENT	PRICE
• 	<b>52931-25D</b> white <b>59D</b> black +10% Diamond Sense Remote RF, 15 channel w/ holder, range 98'	\$434.19 ea. 1/box
• <i>COMING SOON!</i> 	<b>52960-25</b> white <b>59</b> black +10% EasyTouch Remote RF, 6 channel	\$303.93 ea. 1/box
• 	<b>52948-25</b> <b>59</b> black +10% Wi-Fi Dongle For voice and app control over wi-fi. Provides feedback (bi-directional). Use with Shuttles HD and Eco.	\$265.36 ea. 1/box
• 	<b>52955-25</b> Bond Bridge Pro For voice and app control over RF. Easily pair using the Forest remote. Controls all of your devices in one hub.	\$379.00 ea. 1/box  no discounts taken on this item
• 	<b>52954-25</b> white Sidekick Gen 3 Remote Works with or without Bond Bridge Pro. 1-5 channels.	\$99.00 ea. 1/box

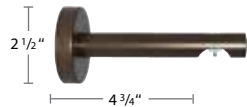

# DRAPERY MOTORIZATION

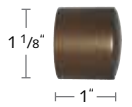
SHUTTLE MOTORS | CONTROLS ROADMAP | FMS | RMS | DSXL LED | HANOVER | DRESDEN | **DEVENTER MRS** | CORDOBA | LONDON

DEV MRS	COMPONENT	PRICE	DEV MRS	COMPONENT	PRICE
•	 <b>51919-XX</b> 1 1/8" Aluminum Rail 19' 7"	\$56.21/ft.	•	 <b>53408-25, 29, 59, 81</b> Flush Ceiling Bracket Cannot use finials	\$25.56 ea.
•	 <b>53413-90</b> Rail Connector aluminum, 3"	\$23.76 ea. 25/box	•	Two Piece Connected Snap Carrier w/ Square Base, in plastic sleeve. Use 1 1/4" snap tape <b>2114-25, 59</b> black 60% fullness, 2 5/8" OC <b>2111-25, 65</b> brown, <b>90</b> grey 80% fullness, 2 3/8" OC <b>2112-25, 59</b> black 100% fullness, 2 1/8" OC <b>2115-25, 59</b> black 120% fullness, 1 7/8" OC	\$1.47 ea.  \$1.23 ea. /roll of 500  Colors other than white +10%
•	 <b>51905-XX</b> Motor Pulley Universal Includes end cap and cover cap set	\$513.03 ea.	•	 <b>52008-25</b> <b>59</b> black, <b>65</b> brown +10% Slim Line Klick Carrier Draperies hang to conceal track	\$1.31 ea.  \$1.08 ea. /box of 250
•	 <b>51908-XX</b> Return Pulley Universal	\$219.92 ea.	•	 <b>52009-25</b> Ball Bearing Carrier for motorization	\$1.84 ea.  \$1.51 ea. /box of 250
•	 <b>9012-25</b> Transport Belt Kevlar reinforced	\$14.02/ft.  \$11.66/ft. /roll 328 ft.	•	 <b>52508-25</b> Overlap R <b>52509-25</b> Underlap L Belt Master Carrier	\$15.51 ea.  \$12.95 ea. /box of 100
•	 <b>52512-25</b> white <b>59</b> black +10% Transport Belt Connector	\$14.51 ea.  \$12.12 ea. /box of 50	•	 <b>52508-25A</b> Overlap R <b>52509-25A</b> Underlap L Belt Master Carrier with snaps	\$18.39 ea.  \$15.33 ea. /box of 100
•	 <b>53402-XX</b> Extended Single Bracket	\$92.22 ea. 2/box	•	 <b>52410-25</b> Butt Right <b>52409-25</b> Butt Left <b>59</b> black +10% Butt Master Carrier with snaps	\$21.38 ea.  \$17.80 ea. /box of 50
•	 <b>53412-XX</b> Inside Mount Bracket	\$110.78 ea.			
•	 <b>52430-XX</b> End Cap Finial	\$48.47 ea. 10/box			
•	 <b>52431-XX</b> Ball Finial	\$101.60 ea. 10/box			
•	 <b>52432-XX</b> Notched Finial	\$55.97 ea. 10/box			

 **BREAK PACK PRICING**  - Prices with this designation indicate a 20% up charge for broken pack quantities.



# CORDOBA MOTORIZED

- Forest FMS Track with 2" Cordoba Collection wood pole fascia
- Motorize with any Forest Shuttle. See all motor specifications on pages 93-94. All Forest Shuttle motors include a 10 year warranty.
- Control drapes with a gentle tug, wall switch, remote, any home automation system or by smart phone app. See control options pages 95-96.

## ASSEMBLED PRICING

Includes assembled track, wood fascia, motor, power supply, and brackets plus EasyTouch remote, Diamond remote or Forest wall switch. Add 10% for black motor and track. Freight is additional.

CORDOBA MOTORIZED	HD (M) white first 4 feet	Eco (S) first 4 feet	iOn first 4 feet	All ea. add'l ft.
2" Single Unfinished	\$2,459.04	\$2,251.62	\$2,245.58	\$68.16
2" Single Finished	\$2,529.59	\$2,322.20	\$2,316.14	\$82.96
2" Double Unfinished	\$4,661.66	\$4,454.25	\$4,448.20	\$121.48
2" Double Finished	\$4,742.70	\$4,535.29	\$4,529.24	\$128.89

See all motor specifications on pages 93-94.









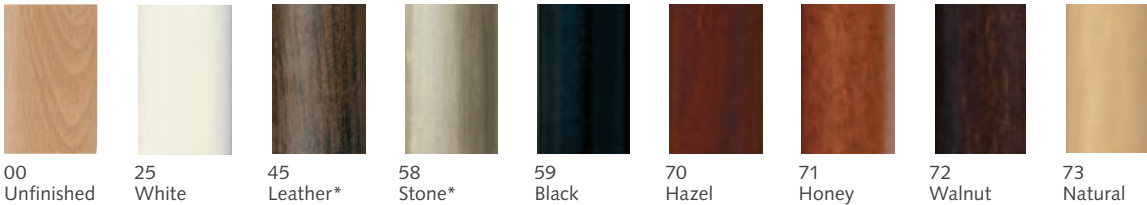

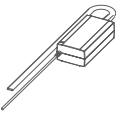
Scan for more information on  
FOREST MOTORIZED CORDOBA

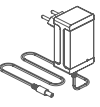
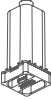

## CORDOBA COLLECTION FINISHES XX = finish color

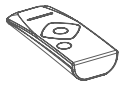









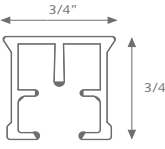

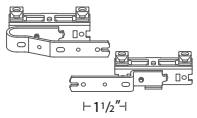
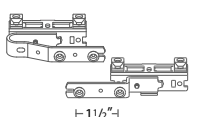

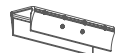
CORDOBA	COMPONENT	PRICE
•	 <b>52925-25</b> Shuttle HD (M) <b>52925-59</b> Shuttle HD (M) black <b>52939-25</b> Shuttle Eco (S) See motor specs on pages 93-94	\$1,338.39 ea. \$1,472.24 ea. \$1,062.81 ea. 1/box
•	 <b>52928-25</b> Power Cord, 7' 6" <b>52934-25</b> Power Cord, 16' includes 24 volt power supply	\$170.18 ea. 1/box
•	 <b>52926-25</b> Shuttle iOn Includes battery pack. <b>Order charging cable below separately, 52924-59.</b> See motor specs on pages 93-94	\$1,331.03 ea. 1/box
•	 <b>52924-59</b> Battery Charger Charges battery included with Shuttle iOn motor above, 52926-25.	\$81.93 ea. 1/box
•	 <b>52949-25</b> Battery Pack Additional battery pack for Shuttle iOn motor	\$506.17 ea. 1/box
•	 <b>52933-25</b> white <b>59</b> black +10% Forest Wall Switch 2 channel	\$213.73 ea. 1/box

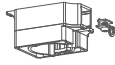
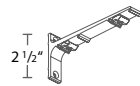
CORDOBA	COMPONENT	PRICE
•	 <b>52931-25D</b> white <b>59D</b> black +10% Diamond Sense Remote RF, 15 channel w/ holder, range 98'	\$434.19 ea. 1/box
•	 <b>COMING SOON!</b> <b>52960-25</b> white <b>59</b> black +10% EasyTouch Remote RF, 6 channel	\$303.93 ea. 1/box
•	 <b>52948-25</b> <b>59</b> black +10% Wi-Fi Dongle For voice and app control over wi-fi. Provides feedback (bi-directional). Use with Shuttles HD and Eco.	\$265.36 ea. 1/box
•	 <b>52955-25</b> Bond Bridge Pro For voice and app control over RF. Easily pair using the Forest remote. Controls all of your devices in one hub.	\$379.00 ea. 1/box  no discounts taken on this item
•	 <b>52945-25</b> white Sidekick Gen 3 Remote Works with or without Bond Bridge Pro. 1-5 channels.	\$99.00 ea. 1/box

# DRAPERY MOTORIZATION

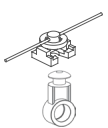
SHUTTLE MOTORS | CONTROLS ROADMAP | FMS | RMS | DSXL LED | HANOVER | DRESDEN | DEVENTER MRS | **CORDOBA** | LONDON

CORDOBA	COMPONENT	PRICE	CORDOBA	COMPONENT	PRICE
	 <p><b>51323-25</b> white <b>59</b> black +10% FMS Track 23' x 10 tracks per bundle bundle = 230'</p>	\$7.00/ft.		 <p><b>52009-25</b> Ball Bearing Carrier for motorization</p>	\$1.84 ea. \$1.51 ea. /box of 250
	 <p><b>1051RSW-XX</b> 2" Cordoba Smooth, 14'</p>	See pricing pages 63 & 65		 <p><b>52508-25</b> Overlap Right <b>52509-25</b> Underlap Left <b>59</b> black +10% Belt Master Carrier</p>	\$15.51 ea. \$12.95 ea. /box of 100
	 <p><b>1051RRW-XX</b> 2" Cordoba Reeded, 14'</p>	See pricing pages 63 & 65		 <p><b>52508-25A</b> Overlap Right <b>52509-25A</b> Underlap Left <b>59</b> black +10% Belt Master Carrier with snaps</p>	\$18.39 ea. \$15.33 ea. /box of 100
	 <p><b>1151WEN-XX</b> 2" Cordoba End Cap See all finials page 80</p>	See pricing pages 63 & 65		 <p><b>52410-25</b> Butt Right <b>52409-25</b> Butt Left <b>59</b> black +10% Butt Master Carrier with snaps</p>	\$21.38 ea. \$17.80 ea. /box of 50
	 <p><b>3906-25</b> <b>59</b> black +10% Track Connector &amp; key 3904-00</p>	\$20.37 ea.		 <p><b>2552-25</b> 6" Extension Arm for master Use w/ two one-way draw</p>	\$14.42 ea. \$12.03 ea. /box of 50
	 <p><b>3280-25</b> <b>59</b> black +10% 3" Single Wall Bracket heavy duty, projection 2 1/2"</p>	\$14.58 ea. \$12.15 ea. /box of 20		 <p><b>52903-25</b> <b>59</b> black +10% Forest Shuttle Motor Pulley Connects motor to track</p>	\$74.45 ea. 1/box
	 <p><b>3285-25</b> <b>59</b> black +10% 4" Single Wall Bracket heavy duty, projection 3 1/2"</p>	\$17.22 ea. \$14.35 ea. /box of 20		 <p><b>MTDR-EP-DR-AC</b> Rollease Motor Pulley Connects motor to track</p>	\$74.45 ea. 1/box
	 <p><b>3281-25</b> <b>59</b> black +10% 6" Double Wall Bracket heavy duty projection 1 1/2", 5 1/2"</p>	\$20.90 ea. \$17.41 ea. /box of 15		 <p><b>52910-25</b> <b>59</b> black +10% Return Pulley</p>	\$42.80 ea. 1/box
	 <p><b>32801-25</b> <b>59</b> black +10% Wall Bracket Cover use with 3280 &amp; 3281</p>	\$3.76 ea. \$3.13 ea. /box of 50		 <p><b>9012-25</b> Transport Belt Kevlar reinforced</p>	\$14.02/ft. \$11.66/ft. /roll 328 ft.
	 <p><b>2114-25</b> 60% fullness 2 5/8" OC <b>2111-25</b> 80% fullness 2 3/8" OC <b>2112-25</b> 100% fullness 2 1/8" OC <b>2115-25</b> 120% fullness 1 7/8" OC <b>59</b> black +10% Two-Piece Connected Snap Carrier w/ Square Base, use 4 1/4" snap tape.</p>	\$1.47 ea. \$1.23 ea. /roll of 500		 <p><b>52512-25</b> white <b>59</b> black +10% Transport Belt Connector</p>	\$14.51 ea. \$12.12 ea. /box of 50
	 <p><b>52008-25</b> <b>59</b> black +10% Slim Line Klick Carrier Draperies hang to conceal track</p>	\$1.31 ea. \$1.08 ea. /box of 250			

**BREAK PACK PRICING** - Prices with this designation indicate a 20% up charge for broken pack quantities.



# LONDON MOTORIZED

- Forest FMS Track with 1 3/4" London Collection wood pole fascia.
- Motorize with any Forest Shuttle. See all motor specifications on pages 93-94. All Forest Shuttle motors include a 10 year warranty.
- Control drapes with a gentle tug, wall switch, remote, any home automation system or by smart phone app. See control options pages 95-96.

## ASSEMBLED PRICING

Includes assembled track, wood fascia, end cap, motor, power supply, and brackets plus EasyTouch remote, Diamond remote or Forest wall switch. Finials are additional and can be found on page 88. Add 10% for black motor and track. Freight is additional.







Scan for more information on FOREST MOTORIZED LONDON







LONDON MOTORIZED	HD (M) white	Eco (S)	iOn	All
	first 4 feet	first 4 feet	first 4 feet	ea. add'l ft.
Single	\$2,664.97	\$2,410.64	\$2,569.36	\$128.96
Double	\$5,213.71	\$4,830.00	\$4,993.78	\$205.68





## LONDON COLLECTION FINISHES XX = finish color



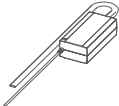

WOOD POLE & COMPONENTS FINISHES

				
50 Oil Rubbed Bronze	51 Antique Gold	52 Burnished Gold	53 Dark Pewter	54 Distressed Ivory

METAL COMPONENT FINISHES

			
22 Polished Chrome	23 Polished Brass	29 Satin Nickel	89 Graphite











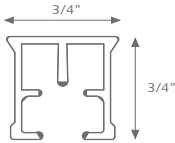





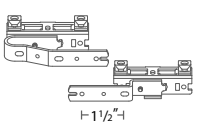

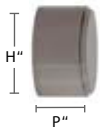
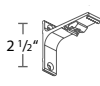

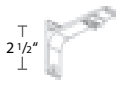
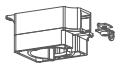

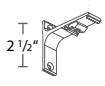

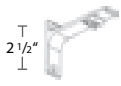

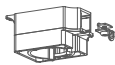
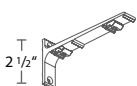
LONDON	COMPONENT	PRICE
	<b>52925-25</b> Shuttle HD (M) <b>52925-59</b> Shuttle HD (M) black <b>52939-25</b> Shuttle Eco (S) See motor specs on pages 93-94	\$1,338.39 ea. \$1,472.24 ea. \$1,062.81 ea. 1/box
	<b>52928-25</b> Power Cord, 7' 6" <b>52934-25</b> Power Cord, 16' includes 24 volt power supply	\$170.18 ea. 1/box
	<b>52926-25</b> Shuttle iOn Includes battery pack. <b>Order charging cable below separately, 52924-59.</b> See motor specs on pages 93-94	\$1,331.03 ea. 1/box
	<b>52924-59</b> Battery Charger Charges battery included with Shuttle iOn motor above, 52926-25.	\$81.93 ea. 1/box
	<b>52949-25</b> Battery Pack Additional battery pack for Shuttle iOn motor	\$506.17 ea. 1/box
	<b>52933-25</b> white <b>59</b> black +10% Forest Wall Switch 2 channel	\$213.73 ea. 1/box

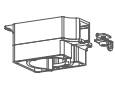
LONDON	COMPONENT	PRICE
	<b>52931-25D</b> white <b>59D</b> black +10% Diamond Sense Remote RF, 15 channel w/ holder, range 98'	\$434.19 ea. 1/box
	<i>COMING SOON!</i> <b>52960-25</b> white <b>59</b> black +10% EasyTouch Remote RF, 6 channel	\$303.93 ea. 1/box
	<b>52948-25</b> <b>59</b> black +10% Wi-Fi Dongle For voice and app control over wi-fi. Provides feedback (bi-directional). Use with Shuttles HD and Eco.	\$265.36 ea. 1/box
	<b>52955-25</b> Bond Bridge Pro For voice and app control over RF. Easily pair using the Forest remote. Controls all of your devices in one hub.	\$379.00 ea. 1/box  no discounts taken on this item
	<b>52954-25</b> white Sidekick Gen 3 Remote Works with or without Bond Bridge Pro. 1-5 channels.	\$99.00 ea. 1/box

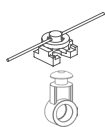

# DRAPERY MOTORIZATION

SHUTTLE MOTORS | CONTROLS ROADMAP | FMS | RMS | DSXL LED | HANOVER | DRESDEN | DEVENTER MRS | CORDOBA | **LONDON**

LONDON	COMPONENT	PRICE	LONDON	COMPONENT	PRICE
•	 <p><b>51323-25</b> white <b>59</b> black +10% FMS Track 23' x 10 tracks per bundle bundle = 230'</p>	\$7.00/ft.	•	 <p><b>52008-25</b> <b>59</b> black +10% Slim Line Klick Carrier Draperies hang to conceal track</p>	\$1.31 ea.  \$1.08 ea. /box of 250
•	 <p><b>1045RSW-5X</b> 1 3/4" Routed Wood Pole, 10'</p>	\$61.63/ft.	•	 <p><b>52009-25</b> Ball Bearing Carrier for motorization</p>	\$1.84 ea.  \$1.51 ea. /box of 250
•	 <p><b>1145MOD-5X</b> 1 3/4" London Modern End Cap H: 2" P: 1"</p>	See all London finial options and pricing on page 88.	•	 <p><b>52508-25</b> Overlap Right <b>52509-25</b> Underlap Left <b>59</b> black +10% Belt Master Carrier</p>	\$15.51 ea.  \$12.95 ea. /box of 100
•	 <p><b>3045END-XX</b> 1 3/4" Glasgow End Cap Finial H: 2" P: 1 1/8"</p>	See all London finial options and pricing on page 88.	•	 <p><b>52508-25A</b> Overlap Right <b>52509-25A</b> Underlap Left <b>59</b> black +10% Belt Master Carrier with snaps</p>	\$18.39 ea.  \$15.33 ea. /box of 100
•	 <p><b>3906-25</b> <b>59</b> black +10% Track Connector &amp; key 3904-00</p>	\$20.37 ea.	•	 <p><b>52410-25</b> Butt Right <b>52409-25</b> Butt Left <b>59</b> black +10% Butt Master Carrier w/ snaps</p>	\$21.38 ea.  \$17.80 ea. /box of 50
•	 <p><b>3280-25</b> <b>59</b> black +10% 3" Single Wall Bracket heavy duty projection 2 1/2"</p>	\$14.58 ea.  \$12.15 ea. /box of 20	•	 <p><b>2552-25</b> 6" Extension Arm for master Use w/ two one-way draw</p>	\$14.42 ea.  \$12.03 ea. /box of 50
•	 <p><b>3285-25</b> <b>59</b> black +10% 4" Single Wall Bracket heavy duty, projection 3 1/2"</p>	\$17.22 ea.  \$14.35 ea. /box of 20	•	 <p><b>52903-25</b> <b>59</b> black +10% Forest Shuttle Motor Pulley Connects motor to track</p>	\$74.45 ea. 1/box
•	 <p><b>3281-25</b> <b>59</b> black +10% 6" Double Wall Bracket heavy duty projection 1 1/2", 5 1/2"</p>	\$20.90 ea.  \$17.41 ea. /box of 15	•	 <p><b>MTDR-EP-DR-AC</b> Rollease Motor Pulley Connects motor to track</p>	\$74.45 ea. 1/box
•	 <p><b>32801-25</b> <b>59</b> black +10% Wall Bracket Cover use with 3280 &amp; 3281</p>	\$3.76 ea.  \$3.13 ea. /box of 50	•	 <p><b>52910-25</b> <b>59</b> black +10% Return Pulley</p>	\$42.80 ea. 1/box
•	 <p><b>2114-25</b> 60% fullness 2 5/8" OC <b>2111-25</b> 80% fullness 2 3/8" OC <b>2112-25</b> 100% fullness 2 1/8" OC <b>2115-25</b> 120% fullness 1 7/8" OC <b>59</b> black +10% Two-Piece Connected Snap Carrier w/ Square Base, use 4 1/4" snap tape.</p>		•	 <p><b>9012-25</b> Transport Belt Kevlar reinforced</p>	\$14.02/ft.  \$11.66/ft. /roll 328 ft.
			•	 <p><b>52512-25</b> white <b>59</b> black +10% Transport Belt Connector</p>	\$14.51 ea.  \$12.12 ea. /box of 50

 **BREAK PACK PRICING**  - Prices with this designation indicate a 20% up charge for broken pack quantities.



## APPENDIX

In this section you will find Forest terms & conditions, ordering instructions, warranty information, return instructions, care instructions, ripplefold carrier counts, and many marketing and technical support options.

THE  
WORLD  
BEHIND  
YOUR  
DRAPERIES



## TERMS & CONDITIONS

Applicant, to induce Forest Drapery Hardware (FDH) to consider providing goods on credit to Applicant, hereby agrees for itself, its successors, and permitted assigns, that the following terms and conditions shall apply to all sales of goods (the "Goods") by FDH to applicant.

1. Applicant is applying for credit for business purposes. Applicant authorizes all financial institutions and business entities of which FDH may from time to time make inquiry to provide FDH such financial information, as FDH deems necessary to make credit decisions. FDH has no obligation to extend credit to Applicant and may in its sole discretion suspend, terminate or reduce the limits of any extensions of credit at any time and withhold shipments of Goods ordered, or require cash in advance, in the event FDH, in its sole discretion, finds Applicant's financial condition to be unsatisfactory.
2. FDH will provide to Applicant an itemized invoice for each sale. If Applicant does not give written notice to FDH within fifteen (15) calendar days from the date of such invoice of any objection to the Goods listed, the receipt thereof, that such purchase was unauthorized or any other objection, all such objections shall be deemed waived. Applicant waives any and all right to set off claims, which it may assert against FDH, and/or to withhold payment to FDH based on a claim that FDH is indebted to Applicant. No claim asserted by Applicant against FDH shall relieve Applicant of its obligation to make timely payments to FDH.
3. Except as otherwise set forth in a FDH Invoice, payment is due by the 30th day following the date of the invoice. Payments become past due after the 30th day. Applicant agrees that all amounts in past due shall bear interest at 1.5% per month pre- and post-judgement until paid and agrees to pay FDH, in addition to the amount due, attorneys' fees of fifteen percent (15%) of the amount due, or the maximum amount allowed by law, whichever is greater, in the event the account is placed in collections with an attorney, or any other means of collection, and also to pay any and all attorneys' fees and costs associated with post-judgement collection preparation and recording fees. Applicant agrees that all payments shall be applied to Applicant's account as designated in writing and if not designated in writing then FDH shall apply said payments to the most outstanding invoices. This Agreement shall be deemed fully executed and performed in Bartow County, Georgia, and will be governed and construed in accordance with the laws of Georgia. Applicant agrees to examine all invoices and statements promptly upon receipt and to notify FDH immediately at any failure of delivery, shortage, discrepancy or error and further agrees that such invoice or statement shall be presumed correct unless Applicant shall notify FDH in writing of such failure of delivery, shortage, discrepancy or error within thirty (30) calendar days of Applicant's receipt of such invoice or statement. Use of materials by Applicant shall constitute a waiver of any error in shipment or defect in materials, which might have been determined by a prompt and diligent inspection thereof.
4. Any waiver or non-enforcement by FDH of a breach, default or term under this Agreement shall not be deemed a waiver of any subsequent breach or default of enforcement of such term and FDH shall only be deemed to have given as much in writing executed by FDH providing for such waiver. If any provision of this Agreement is waived by FDH or is held to be invalid or unenforceable, all other provisions shall nevertheless continue in full force and effect as if such provision were not contained herein.
5. This Agreement contains the entire agreement and understanding between FDH and Applicant with respect to the sale of Goods by FDH to Applicant (other than payment terms and delivery dates to be set forth in FDH invoices), supersedes all prior agreements, commitments, representations and discussions between FDH and Applicant and is not assignable by Applicant without the prior written consent of FDH. No modifications, amendments or additions to this agreement will be binding on FDH unless such modification, amendment or addition is in writing executed by FDH. Without limitation of the forgoing, the terms hereof shall not be modified, amended or added to by the terms of any purchase order or similar document submitted by Applicant to FDH. The terms here of shall be altered or interpreted by reference to any course of dealing between FDH and Applicant of industry practice. Any action by Applicant instituted against FDH arising from Goods sold must be commenced within one (1) year from date of delivery of the subject of Goods.
6. Applicant shall have seven (7) calendar days from the date of delivery to reject Goods as nonconforming. Such rejection must be in writing received by FDH within such seven (7) calendar days, and specify the Goods rejected and the specific nonconformity asserted and the subject Goods must be received by FDH within ten (10) calendar days from the delivery date of Goods. All Goods not so rejected shall conclusively be deemed to have been accepted. In order to effect such rejection, the Goods returned must be accompanied by a copy of the original invoice or other proof of purchase by Applicant. No charges or expenses incident to any claims will be allowed unless approved by an authorized representative of FDH. Goods shall not be returned to FDH without FDH permission and such returns will only be accepted when return authorization numbers, given by FDH, is mentioned on the Goods and bill of lading. Physical acceptance by FDH of Goods returned may in no way be deemed agreement by FDH of any claim by Applicant of nonconformity.
7. FDH shall have a reasonable time after receipt of proper notice of rejection of nonconformity Goods of revocation of acceptance of nonconformity Goods to repair or replace the Goods or refund the purchase price, with the remedy to be selected by FDH in its sole discretion. If Applicant otherwise has an outstanding balance, the refund shall be in the form of a credit to Applicant's account.
8. Applicant is responsible for determining the Goods it chooses to purchase and for what purposes those Goods will be used and Applicant will not be relying on the skill or judgment of FDH to select or furnish Goods suitable for any particular purpose. FDH MAKES NO REPRESENTATIONS OR WARRANTIES, EXPRESS OR IMPLIED, INCLUDING BUT NOT LIMITED TO WARRANTIES OF FITNESS OR SUITABILITY FOR ANY PURPOSE, AND/OR THE MERCHANTABILITY OF ANY GOODS. Applicant agrees that its sole and exclusive remedy against FDH for defective or nonconforming Goods shall be repair or replacement of such Goods, or refund of purchase price, with the remedy to be selected by FDH at its sole discretion. Applicant hereby waives all other remedies, and in no event shall FDH be liable for any negligence or general, incidental, special, consequent or other damages suffered by Applicant or any other party for lost profit, sales, labor, injury to person or property or any other loss. FDH may deliver certain third-party manufacturer warranties to Applicant, but FDH shall have no liability under such warranties.
9. The undersigned unconditionally personally guarantees the timely payment of all amounts due from Applicant to FDH and agrees to be jointly and severally liable with the Applicant to FDH for any debt owed by the Applicant, The undersigned agrees to pay reasonable attorneys' fees equal to 15% of the outstanding principal and interest owed by the Applicant in the event that the Applicant's account is placed in collections with an attorney or any other means of collection. This personal guarantee may only be revoked in writing sent by certified mail to FDH. Said revocation shall not be effective as to any balance owed prior to receipt of said revocation. The undersigned hereby expressly waives notice of acceptance of this instrument, notice of any default, non-payment, partial payment, presentment, protest, demand and any and all other notices whatsoever.



# APPENDIX

T&C | **ORDERING INFORMATION** | **RETURNS, WARRANTY & CARE** | CARRIER COUNTS | PRODUCT SUPPORT | SALES AIDS

## ORDERING INFORMATION



### OPEN AN ACCOUNT

Forest sells to the trade only. If you are a member of the trade and want to open an account, consider that volume of purchases from Forest will determine your discount structure. Using a local distributor may save you shipping time and provide better pricing. See below to find a distributor in your area. If you would like to open an account with Forest, scan this code to go to the new customer forms on the Forest website. [forestdh.com/new-customer-forms](http://forestdh.com/new-customer-forms).



### FIND A DISTRIBUTOR

Buying from a local distributor may save you shipping time and provide better pricing. Need to find a distributor of Forest products? If so, scan this code to find a distributor in your area. [forestdh.com/find-a-distributor](http://forestdh.com/find-a-distributor)

### TO GET A QUOTE OR TO PLACE AN ORDER

We only accept orders in writing, not by phone. Please e-mail your customer service representative or [customerservice@forestdh.com](mailto:customerservice@forestdh.com) with your order information.

### QUESTIONS ON AN ORDER

E-mail or call with your sales order number and we will be happy to help! Our office is open M-F, 8:30 am - 5:30 pm Eastern Time.  
P: 678-721-0004  
E: [sales@forestdh.com](mailto:sales@forestdh.com)

## RETURNS, WARRANTY & CARE

### FREIGHT/SHIPPING

Orders will be shipped via the most economical way. Freight charges will be added to invoice. The Forest Drapery Hardware Freight Policy is available online at [forestdh.com/new-customer-forms](http://forestdh.com/new-customer-forms).

### RETURNS

All returns must be approved prior to returning by requesting an RGA authorization number. A 25% restocking fee will be applied. No returns accepted after 30 days of receipt of order or on custom orders.

### PAYMENT

We accept Visa, Mastercard, American Express & Discover Card. Our invoice price is for check payment. We reserve the right to add a convenience fee for credit card payments. Credit is available upon submittal and approval of a credit application.

### SHORTAGES/DAMAGES

Immediately upon receipt, your order should be inspected for shortages, damages, and to insure that there is no concealed damage from shipping. Claims on damages or shortages must be made within 3 days. Please note on the Bill of Lading if there is any possibility of damage. If your driver requires a digital signature, please request an EXCEPTION NUMBER from the driver before signing. Black marks, holes, open ends, over-boxing, re-taping, torn boxes etc., constitutes damage or possible shortage. No concealed damage claims will be filed as they are automatically denied by all carriers. You will be responsible for damaged freight not properly noted on delivery receipt. Our policy is that we replace damaged products per the original order and ship via the original carrier. If your order is damaged in shipping, carriers require that ALL packing materials be kept in order for a representative to inspect the goods. You will be billed for any replacement cost if a freight claim is denied. Replacements for undelivered goods will be sent after freight company has had a reasonable time to deliver order.

### WARRANTY

Forest Drapery Tracks are warranted for 10 years. Forest Motors are warranted for 10 years with the exception of the Forest Lithium Battery Tubular Motor for RBS which is warranted for 1 year. Forest Roller Shades are warranted for 1 year. Warranties do not apply to wear resulting from normal usage, damage from mishandling, alterations from original state, abuse, or exposure due to climate conditions over which we have no control. The Tavira collection is the only category warranted for outdoor use, 1 year. Forest Drapery Hardware does not cover the shipping costs for the return or replacement of warranty items.

### CARE

Products can be cleaned with a damp cloth. Do not use any type of cleaner or solvent.

# APPENDIX

T&C | ORDERING INFORMATION | RETURNS, WARRANTY & CARE | **CARRIER COUNTS** | PRODUCT SUPPORT | SALES AIDS

## RIPPLEFOLD CARRIER COUNTS

FOR OVERLAP MASTERS

No. of Full Spaces Required	Fabric Width Hemmed	Panel Coverage 120% Fullness	Panel Coverage 100% Fullness	Panel Coverage 80% Fullness	Panel Coverage 60% Fullness	* No. of Carriers
7	35 1/2	11-14	12-16	14-17	14-19	8
9	44	15-18	17-20	18-22	20-24	10
11	52 1/2	19-21	21-24	23-27	25-30	12
13	61	22-25	25-28	28-32	31-35	14
15	69 1/2	26-29	29-32	33-36	36-40	16
17	78	30-33	33-37	37-41	41-45	18
19	86 1/2	34-36	38-41	42-46	46-51	20
21	95	37-40	42-45	47-51	52-56	22
23	103 1/2	41-44	46-50	52-55	57-61	24
25	112	45-48	51-54	56-60	62-66	26
27	120 1/2	49-51	55-58	61-65	67-72	28
29	129	52-55	59-62	66-70	73-77	30
31	137 1/2	56-59	63-66	71-74	78-82	32
33	146	60-63	67-71	75-79	83-87	34
35	154 1/2	64-66	72-75	80-84	88-93	36
37	163	67-70	76-79	85-89	94-98	38
39	171 1/2	71-74	80-84	90-93	99-103	40
41	180	75-78	85-88	94-98	104-108	42
43	188 1/2	79-81	89-92	99-103	109-114	44
45	197	82-85	93-96	104-108	115-119	46
47	205 1/2	86-89	97-101	109-112	120-124	48
49	214	90-93	102-105	113-117	125-129	50
51	222 1/2	94-96	106-109	118-122	130-135	52
53	231	97-100	110-113	123-127	136-140	54
55	239 1/2	101-104	114-118	128-131	141-145	56

No. of Full Spaces Required	Fabric Width Hemmed	Panel Coverage 120% Fullness	Panel Coverage 100% Fullness	Panel Coverage 80% Fullness	Panel Coverage 60% Fullness	* No. of Carriers
57	248	105-108	119-122	132-136	146-150	58
59	256 1/2	109-111	123-126	137-141	151-156	60
61	265	112-115	127-130	142-146	157-161	62
63	273 1/2	116-119	131-136	147-150	162-166	64
65	282	120-123	137-139	151-155	167-171	66
67	290 1/2	124-126	140-143	156-160	172-176	68
69	299	127-130	144-147	161-165	177-182	70
71	307 1/2	131-134	148-152	166-169	183-187	72
73	316	135-138	153-156	170-174	188-192	74
75	324 1/2	139-141	157-160	175-179		76
77	333	142-145	161-164	180-184		78
79	341 1/2	146-149	165-168	185-188		80
81	350	150-153	169-173	189-193		82
83	358 1/2	154-156	174-177			84
85	367	157-160	178-181			86
87	375 1/2	161-164	182-186			88
89	384	165-168	187-190			90
91	392 1/2	169-171				92
93	401	172-175				94
95	409 1/2	176-179				96
97	418	180-183				98
99	426 1/2	184-186				100
101	435	187-190				102

\* Includes one carrier (button position only) for attachment to master.

# APPENDIX

T&C | ORDERING INFORMATION | RETURNS, WARRANTY & CARE | **CARRIER COUNTS** | PRODUCT SUPPORT | SALES AIDS

## RIPPLEFOLD CARRIER COUNTS

FOR BUTT MASTERS

No. of Full Spaces Required	Fabric Width Hemmed	Panel Coverage 120% Fullness	Panel Coverage 100% Fullness	Panel Coverage 80% Fullness	Panel Coverage 60% Fullness	* No. of Carriers
7	34	13-13	13-14	13-16	16-18	8
9	42 1/2	14-16	15-19	17-21	19-23	10
11	51	17-20	20-23	22-26	24-28	12
13	59 1/2	21-24	24-27	27-30	29-34	14
15	68	25-28	28-31	31-35	35-39	16
17	76 1/2	29-31	32-36	36-40	40-44	18
19	85	32-35	37-40	41-45	45-49	20
21	93 1/2	36-39	41-44	46-49	50-55	22
23	102	40-43	45-48	50-54	56-60	24
25	110 1/2	44-46	49-53	55-59	61-65	26
27	119	47-50	54-57	60-64	66-70	28
29	127 1/2	51-54	58-61	65-68	71-76	30
31	136	55-58	62-65	69-73	77-81	32
33	144 1/2	59-61	66-70	74-78	82-86	34
35	153	62-65	71-74	79-83	87-91	36
37	161 1/2	66-69	75-78	84-87	92-97	38
39	170	70-73	79-82	88-92	98-102	40
41	178 1/2	74-76	83-87	93-97	103-107	42
43	187	77-80	88-91	98-102	108-112	44
45	195	81-84	92-95	103-106	113-118	46
47	204	85-88	96-99	107-111	119-123	48
49	212 1/2	89-91	100-104	112-116	124-128	50
51	221	92-95	105-108	117-121	129-133	52
53	229 1/2	96-99	109-112	122-125	134-139	54
55	238	100-103	113-116	126-130	140-144	56

No. of Full Spaces Required	Fabric Width Hemmed	Panel Coverage 120% Fullness	Panel Coverage 100% Fullness	Panel Coverage 80% Fullness	Panel Coverage 60% Fullness	* No. of Carriers
57	246 1/2	104-106	117-121	131-135	145-149	58
59	255	107-110	122-125	136-140	150-154	60
61	263 1/2	111-114	126-129	141-144	155-160	62
63	272	115-118	130-133	145-149	161-165	64
65	280 1/2	119-121	134-138	150-154	166-170	66
67	289	122-125	139-142	155-159	171-175	68
69	297 1/2	126-129	143-146	160-163	176-181	70
71	306	130-133	147-150	164-168	182-186	72
73	314 1/2	134-136	151-155	169-173	187-191	74
75	323	137-140	156-159	174-178	192-196	76
77	331 1/2	141-144	160-163	179-182		78
79	340	145-148	164-167	183-187		80
81	348 1/2	149-151	168-172	188-192		82
83	357	152-155	173-176	193-197		84
85	365 1/2	156-159	177-180			86
87	374	160-163	181-184			88
89	382 1/2	164-166	185-189			90
91	391	167-170	190-193			92
93	399 1/2	171-174				94
95	408	175-178				96
97	416 1/2	179-181				98
99	425	182-185				100
101	433 1/2	186-189				102
103	442	190-193				104

\* Includes one carrier (button position only) for attachment to master.

# APPENDIX

T&C | ORDERING INFORMATION | RETURNS, WARRANTY & CARE | CARRIER COUNTS | **PRODUCT SUPPORT** | SALES TOOLS

## PRODUCT SUPPORT



RETAIL PRICE GUIDE

THE WORLD BEHIND YOUR DRAPERIES

### PRODUCT CATALOGS

The Forest product catalog contains over 100 pages of product available in our Cartersville, Georgia warehouse. Get a catalog in print or online.....





### FOREST WEBSITE – FORESTDH.COM

Catalog & Spec Sheets  
Assembly & Installation Instructions  
Technical Manuals  
Trade Show Schedule .....



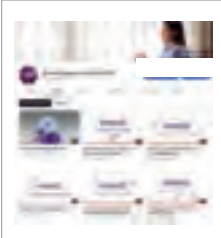

### FOREST CHANNEL

Programming, Assembly, Installation, and Tips & Tricks .....





### PRODUCT TRAINING

Forest sales managers will train you and your customers at your facility or ours. Call today to schedule a group presentation, lunch & learn, or an open house – 678-721-0004.



**WARNING**

Window Blind Cord Can STRANGLE Your Child

- Children can climb furniture to reach cords.
- Move crib and furniture away.
- Keep all cords out of children's reach.
- Attach tension device to wall or floor.
- Fasteners provided with the tension device may not be appropriate for all mounting surfaces.
- Use appropriate anchors for the mounting surface conditions.

### CHILD SAFETY

All Forest custom assembled products containing cords meet ANSI/WCMA A100.1-2018 child safety standards and include a tension device and a warning label like the one to the left.



# APPENDIX

T&C | ORDERING INFORMATION | RETURNS, WARRANTY & CARE | CARRIER COUNTS | PRODUCT SUPPORT | **SALES TOOLS**

## SALES TOOLS

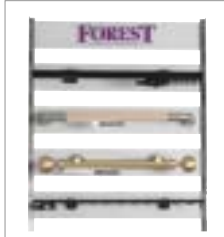

### WALL DISPLAY

Display a comprehensive set of Forest hardware in your showroom. Set includes a logo board at the top plus ten hardware samples. 25 1/4" wide by 53 1/8" high. Pair of rails for wall mounting are included. . . . . \$250.00/set



### TABLE TOP DISPLAY

Show off the brilliant finishes and quality craftsmanship of Forest hardware in your showroom. . . . . \$250.00 ea.



### FINISH SELECTOR CLUTCH CASE

This portable case allows you to easily take all of our finishes into your next meeting. Or, grab only the collections you need in a handy clutch format. . . . . \$250.00 ea.



### SAMPLES CARRY BAG

This portable fabric case houses a sampling of hardware to take into your client meeting. . . . . \$250.00 ea.



### ROLLER SHADE FABRIC SWATCH CARD

The Forest roller shade fabric swatch card allows you to see and feel our stock fabrics. . . . . email [sales@forestdh.com](mailto:sales@forestdh.com)



1389 Southern Expressway  
P.O. Box 1270  
Cape Girardeau, MO 63702-1270

1.800.325.8025  
[customerservice@rmcoco.com](mailto:customerservice@rmcoco.com)  
[www.rmcoco.com](http://www.rmcoco.com)